PRESIDENT'S MESSAGE

5 MEN IN EXPLOSION ON CRUIS

STOP IT!

President Taft in his message says "unspeakable barbarities" in Nicaragua must cease.

Fourth Edition.

BOSTON AMERICAN

Weather Forecast | Continued Fair.

VOL. 6—No. 259. Registered in U. S. Patent Office. BOSTON, TUESDAY, DECEMBER 7, 1909. Copyright, 1909, by the New England Newspaper Publishing Company. ONE CENT

U.S. MUST HALT ATROCITIES IN CENTRAL AMERICA

Taft Declares "Unspeakable Barbarities" Practiced by Zelaya Government Call for Urgent Action — Economies Urged in Message.

WASHINGTON, Dec. 7.—President Taft's message to Congress, reviewing his administration, which began on March 4 last, was delivered to the Senate and House of Representatives to-day. It is a long message and lacks the spirited English that characterized the similar documents of his predecessor, Mr. Roosevelt.

The most sensational portion of the message describes "unspeakable barbarities" of President Zelaya in Nicaragua.

The President says that the two Americans in Nicaragua were put to death unjustly; that the Government is after the sugar thieves of New York criminally; that his second year in office will cost $94,000,000 less than this one; that he favors old age pensions for Government employes; that his tariff board is looking into the new tariff to see if it works properly; he suggests the text of a law to hurry delayed cases in courts, favors a higher postage on magazines and periodicals (not newspapers), says the tariff is not the reason for the high cost of living and asserts that the country is on the eve of great business expansion.

Special Message on Nicaragua.

Referring to the "unspeakable barbarities and oppression" reported in connection with the Zelaya government, President Taft says that the two Americans killed there "were entitled to be dealt with as prisoners of war" He says that the government has taken the proper steps to secure justice, and that he may have a special message on this later.

The foreign officials have been appointed to get information necessary to a wise administration of the new tariff, the President points out. If it is found that the present rates are excessive under the principles of protection set forth in the National Republican platform, he will ask Congress to fix the matter up. But he says tariff agitation hurts business.

We have put $75,055,629 of making both ends meet at the end of the present year, next June 30. This includes $38,000,000 which we have to pay on the Panama Canal construction and $1,000,000 on the public debt. In this connection the President says that the canal is going to cost $375,291,000 instead of $139,705,200, as it was first figured. The canal is half done and will be finished June 1, 1915.

Big Saving in Government Expenses.

The needs of the government "were cut to the quick" for the next year—that is, the year ending June 30, 1911. The estimates for that year, President Taft says, are $94,000,000 less than the estimates of the cost of the government for this year. There has been a big cut in the army and in the navy. There are to be built two first class battleships next year and one repair ship. The cut in the army estimates next year, under this, is $45,000,000, while the enrollment in the navy is 58,000,000.

On the question of lessening the expenses of the government the President thinks that to eliminate old and ineffective employes on a pension would be a good thing. There can be no call for salaries because of the high prices; if any change, salaries should be raised, but there might be a saving by getting along with fewer people.

Punish the Sugar Thieves.

The government got back from the American Sugar Company all the money which it stole at New York and the Department of Justice is after the officers and the employes criminally. The President does not want a congressional investigation in which spell immunity for some of the guilty persons.

Many of the lynchings are due to the delays in the courts, the President believes, and he intends to have a commission suggest a remedy for this.

The President asks for the enactment of a law forbidding injunctions without previous notice, and an opportunity to be heard on the other side, unless a delay would entail great injury. If an injunction is issued without notice it shall expire in seven days or less, according to the discretion of the court, unless it is renewed after notice is given and an opportunity for the other side to be heard.

President Taft's message on Pages 4 and 5.

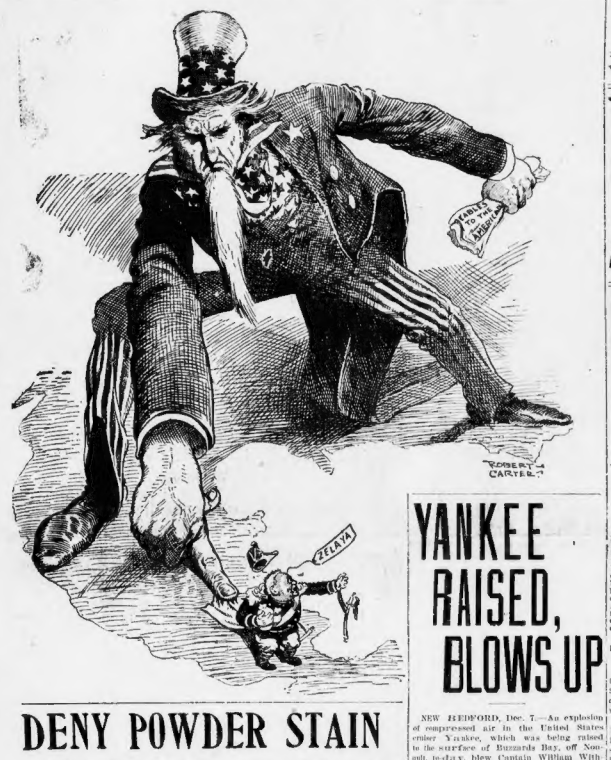

DENY POWDER STAIN ON HATTIE LE BLANC

"There is absolutely no truth in the statement given out to the effect that powder marks or stains were found on the hands of Hattie Le Blanc."

Jesse W. Morton, one of the counsel for the girl charged with the murder of Clarence F. Glover, made this emphatic statement to-day after he visited the girl at East Cambridge jail. He was accompanied by Dr. J. W. Day, who had examined the girl's fingers after her arrest. It is the first denial of the claim made by the Waltham police that Hattie Le Blanc's right forefinger bore the stain of powder.

The original statement was that Edwin R. Utley, prison physician, removed a scab from the girl's finger and disclosed evidences of gunpowder. Mr. Morton declared that, not only were there no powder marks, but there was no indication that he girl ever had borne such a scar as claimed.

Brings New Confidence.

This declaration was a great relief to the friends of the accused little girl. The statement that her finger bore the mark of powder was regarded as the strongest point against her. The other evidence of the powder could be reconciled with the theory that a "third party"—not Hattie Le Blanc—shot Glover. But it would be more difficult to explain the powder marks if they existed.

On the eve of the preliminary hearing of the girl, Nathan A. Tufts, also of her counsel, to-day made three significant declarations:

First—That the defense was to-day more confident than ever of the innocence of Hattie Le Blanc of the crime of murder.

Second—Intimating that there might be developments of such a character as to entirely change the present situation.

Third—That he believed from the girl's own story that she would be saved from the death chair.

The first two assertions were made in the course of a formal statement—the first that the defense has made in the case. The other came out in the course of an interview. From the two carefully worded remarks made in Tufts's statement it was inferred that the girl's counsel had made discoveries to-day that caused renewed confidence in Hattie Le Blanc's cause.

Anxious for Hearing.

Lawyer Tufts went to the East Cambridge jail to-day for a final talk with the girl before her arraignment at Waltham to-morrow, when the government will ask that she be held for the Grand Jury on the charge of murder. Here is Mr. Tufts's statement, which incidentally indicates the position the defence will take to-morrow:

"That the lower court justice will hold our client for the grand jury as a matter of course may be presumed. It is not our present intention to introduce any evidence in her behalf at the preliminary hearing to-morrow, or on any other date to which it may be continued, for the local court has no final jurisdiction in the matter; but we are a little more confident than ever of ultimate success.

"Our client is anxious to have the case against her heard as soon as possible, and her wish is likely to be gratified owing to the fact that the grand jury will meet in the near future. In compliance with her wishes, we will use every endeavor to secure as speedy a trial as possible, in the event of an indictment being returned. It is, of course, possible that there may be developments of such a character as to entirely change the present situation, but as to that I am not yet prepared to speak definitely."

"Story Will Save Her."

In an interview previous to the making of this statement, Lawyer Tufts said that he believed the girl's own story, which she told him in East Cambridge jail would save her from the electric chair.

He made the statement in answer to this question:

"Assuming, Mr. Tufts, that all lawyers are optimistic in their statements of their clients' defence, frankly, has Hattie Le Blanc told you anything that convinces you personally that she will be acquitted of the charge of murder?"

His reply was "Yes. She told me enough so that I am positive that she will not go to the electric chair or electrocuted or anything like that—that she will not be imprisoned for life or serve a long term in prison.

TAFT NAMES 1,200 TO HOLD OFFICE

WASHINGTON, Dec. 7.—The President to-day sent to the Senate a list of nominations numbering nearly 1,200, including that of Sanford B. Dole of California to be United States district judge of Hawaii and the reappointment of Franklin Lane as Interstate Commerce Commissioner. Most of the nominations are those of postmasters and census supervisors which have previously been announced as recess appointments.

There is no economy and certainly very little enjoyment in chewing cheap tobacco. Piper Heidsieck gives satisfaction from every point of view.

YANKEE RAISED, BLOWS UP

NEW BEDFORD, Dec. 7.—An explosion of compressed air in the United States cruiser Yankee, which was being raised to the surface of Buzzards Bay, off this quit, to-day, blew Captain William Witherspoon and four of his crew of sandhogs into the air and caused a second wreck of the Yankee which will hold for all time to come.

Captain Witherspoon and his four men were down right out of the attacks on the Yankee. They shot into the air as the sunken vessel sank beneath the waves a second time. None of the men were hurt. They were picked out of the water quickly. Their escapes from injury was marvellous.

The Yankee sank in seven fathoms of water a year ago.

The accident to-day marks the end of a year's work, during which Captain Witherspoon and the crew of "sandhogs" have battled without cessation to strengthen the hull of the Yankee so that she might stand the pressure of the compressed air. The work was backed by John Arbuckle, the sugar man.

The interest in the naval world in the efforts to raise the vessel was intense and several naval experts from Washington were present to-day.

Up from her bed at the bottom of the bay came the Yankee stern first when the air was turned on. Steadily she came into view until the top of the deckhouse aft was three feet out of water.

Rent by Explosion.

Suddenly there came an explosion from within the ship and the upper structure was shivered. Then came a big outrush of compressed air, hissing like steam. A second or two of silence and then a second explosion from the submerged part. This was followed by a tremendous whirlpool of air and slowly the Yankee began to slip down to the bottom once more.

Have Narrow Escape.

Suddenly five men shot from beneath the water. They came from within the ship, shot out a distance of many yards, but were unhurt by their flight through the water.

City Engineer Williams of New Bedford, who witnessed the accident, said it was the most wonderful escape he had seen. This will doubtless end all attempts to save the Yankee.

Surrounding the Yankee at the time were four tugs containing naval experts who had come to watch the operations of the use of compressed air in the raising of large wrecks. These tugs were also to have taken the Yankee in tow and beach her if the attempt were successful. The tugs were McAllister, Pontiac, J. T. Harkin and J. T. Sherman.

The Arbuckle Company of New York has spent a large sum of money on this experiment. Experts doubted their theory on the ground that the hull of the vessel would not be strong enough to stand the pressure of the compressed air.

The Yankee came to grief first on September 23, 1908, when she ran onto Hen and Chickens Reef. On December 3 the Arbuckle people floated her and proceeded to tow her to New Bedford, but off Nonquitt she got away from the tugs and foundered.

FR JOHN'S MEDICINE FOR COLDS
Is unequalled. Bottle pou ns. Makes strength.

RIOT AT RACE; MAN IS SHOT

SCORE AT 30TH HOUR.

	Miles.	Laps.
MacFarland and Clarke	718	4
Rutt and Stoll	718	4
Root and Fogler	718	4
Lawson and Downey	718	4
Waltham and Collins	718	4
Milton and West	718	4
Cameron and Kelso	718	4
Halstead and Lawrence	718	4
Pye and Hehir	714	4
Galvin and Rodegno	718	4
Anderson and Kanel	718	4
Hill and Stelos	718	3
Georget and Carapezi	718	3
Germain and Carapezi	716	3

Former record, made by Hill and Demara in 1908, 3,719 miles.

NEW YORK, Dec. 7.—During a riot between rival bands of toughs in Madison Square Garden early to-day, while the six-day bicycle race was going on, one man was shot.

An East Side fiend between the Paul Kelly gang and another band of young hoodlums is believed responsible for the shooting. Bert Keyser, a lightweight pugilist and a member of the Kelly gang, was arrested.

"Chris" Brown, described by the police as a member of one of the gangs which recently inflicted heavy punishment on some of the Paul Kelly men, was shot to the groin and was taken to the New York hospital. He afterward was able to go to his home.

The Grind Uninterrupted.

The excitement in the Garden did not disturb the riders, who continued to pedal around the track, still bent on keeping ahead of Asst. week's world record. At the hour of the thirty-second hour (8 a. m.) the men had lost six laps on the previous record of 4952 miles 6 laps. The pace set before daybreak had told heavily upon them.

So fierce the strain that to-day, with the men half over, the men are resorting to the use of oxygen to sustain their strength.

Early to-day an excited spectator fell dead while cheering the riders as they tore around the track. In one of their wild spurts, the long grind has become a battle of series of sprints and the officials excitement prevails among the great throng of all-night rubberneck, who refuse to leave their seats even to eat.

The Boston riders have suffered greatly by the wild riding and spills. "Patsy" Logan sustained a broken shoulder blade as the result of a fall on the dangerous turn known as "death curve" and his team has been officially declared out. Wiley's injury has also forced Dodack out, while Hill, another of the Hub cyclists, has been put back a lap through the inability of his partner, Stelo, to keep up the pace.

Hot Sprint by Rutt.

Shortly after midnight Walter Rutt, the hardy but-chman, began a sprint that compelled four of the leaders to drop back. Rutt took the pack of riders by surprise, but sent out of the bunch like a flash.

Then began the wildest sprint ever seen in the garden. It lasted for five miles and when the men finally settled down to their steady grind four teams had lost valuable ground.

Root, Georget, Curlo Vanoni and Charles Stein each lost a lap for their teams, and were MacFarland, Pontiac, J. T. Harkin and J. T. Sherman.

The Arbuckle Company of New York has spent a large sum of money on this experiment. Experts doubted their theory on the ground that the hull of the vessel would not be strong enough to stand the pressure of the compressed air.

The Yankee came to grief first on September 23, 1908, when she ran onto Hen and Chickens Reef. On December 3 the Arbuckle people floated her and proceeded to tow her to New Bedford, but off Nonquitt she got away from the tugs and foundered.

"HARMON MENTALLY DEFECTIVE"

Dr. Phillips Coombs Knapp, the first of the experts to testify at the trial of James M. Harmon for the murder of Maud Hartley, to-day declared as a witness that James Harmon was mentally defective.

At the time that Dr. Knapp gave his testimony the report of the money commission that examined Harmon, and of which Dr. Knapp was chairman, was read. It is the first time that any indication of the commission's finding was made known. The commission and unanimously agreed that Harmon was mentally defective.

The trial was resumed after an hour's delay caused by a conference between the judge and the attorneys at which the lawyers for the defence charged District Attorney Higgins with making prejudicial remarks to the jury.

The alleged indiscretion on the part of District Attorney Higgins occurred yesterday afternoon during the testimony of Sergeant Harmon, the defendant's father, who created a sensation when he broke down completely and had to be led from the courtroom. When he continued his testimony he said: "On the night of the day of the shooting I went to the District Attorney and asked him to have my son examined for his sanity."

Confer With Judges.

As he refused to give statement the District Attorney is alleged to have said something to an undertaker. He repeated the remark when Attorney James H. Vahey was confronted that the jury over-heard Mr. Higgins. To-day Mr. Vahey, with his brother, went into conference with Judge White and Fox. The District Attorney was called in later. The conference lasted for nearly an hour.

Court finally opened to-day at 9:50 o'clock. Judge White immediately announced that Attorney Vahey had a motion to make. Attorney Vahey then stated that the testimony offered by Sergeant Harmon to the effect that he went to the District Attorney and asked for his son's examination be entirely stricken from the record. Judge White granted the motion.

Continued on Page 2, Column 3.

JOHN DREW IS HURT BY FALL FROM HORSE

NEW YORK, Dec. 7.—John Drew, the actor, was badly hurt when he was thrown from his horse this afternoon.

Mr. Drew has been in the habit of taking a ride in the park daily. His horse became frightened by a passing auto and reared violently, throwing his rider.

Another auto came along shortly afterward, and its occupant carried Mr. Drew to the hospital.

Examination by surgeons at the Presbyterian Hospital showed that Mr. Drew's collarbone was broken. He suffered no internal injuries, but will be incapacitated for some time.

"The AMERICAN has the evening 'home' field in Boston exclusively."—Advertisers' Magazine.

STEEL CASES ARE GIVEN TO THE JURY

Judge Harris finished his charge to the jury in the steel cases at noon to-day.

The court directed the jury to try the defendants on two counts, conspiracy to restrain trade and combining to obtain undue advantage by means of collusive bids.

On the count for "conspiracy to obtain a monopoly by means of a "Boston agreement," the court directed a verdict for the defendants.

When the jury retired counsel for the defendants began a series of requests to the court for further instructions to the jury on certain technical points in the case.

More AMERICANS are read in the homes in Boston than any other paper.

HARVARD-YALE HEADS CONFER ON FOOTBALL

NEW HAVEN, Ct., Dec. 4.—President Hadley of Yale and Walter Camp, athletic director of the University, left here to-day for Boston. They will meet President Lowell of Harvard and Percy Haughton, head of football coaching there, and confer on football rules and Yale-Harvard athletics in general.

The matter of new dates for the annual boat races over which there is a deadlock between the two universities will probably be settled. Yale wants to save football, but is eager for radical reforms in the playing rules.

34 MILLIONS FROM ESTATE.

CHICAGO, Dec. 7.—The net receipts from the estate of the late Marshall Field from March 31, 1907, to June 30, 1908, were $34,922,349, according to a report filed in the Probate Court by the executors.

TIES IN TE BALLOT FOR MAYOR

...ions were held in fourteen cities in ...chusetts to-day. In every city the ... interest centered in the Mayoralty ...sts and in the question as whether or ...the city would go "License" or "No ...ense." The vote was heavy in all of ...e cities. In some places it was the ...fiest vote cast for years.

Election was held in Fall River, Gloucester, Pittsburg, Haverhill, Lawrence, Marlboro, New Bedford, Northampton, Pittsfield, Quincy, Springfield, Taunton, Waltham and Brockton.

The voting was heavy in Lawrence The vote was said to be in favor of license as it has been for many years. The mayoralty fight was a hot three-cornered affair between Dr. John T. Cahill, democrat; Mayor William P. White, Republican, and ex-State Senator Joseph Donovan.

The election day in Waltham was exciting. There was a close contest on between Mayor Edward A. Walker, who sought re-election, and his Democratic opponent Representative Patrick J. Doane. The No-License League worked hard all day to keep Waltham in the "dry" column. The total vote was very heavy.

Old Rivals in Fight.

Two old-time political enemies met today in the fight at New Bedford, Charles S. Ashley, citizens' candidate and twelve-times Mayor of that city, opposing Thomas Thompson, people's candidate. Both pinned out of retirement to run. When they ran against each other in 1906 Ashley won by seventy-five votes. There was a strong movement to throw New Bedford into the license column this year. The "dry" men won by 206 votes last year.

With no mayoralty elections, but only fights for aldermanic and school board places, the vote in Haverhill was an unusually light heavy. The chief interest was in the fight to keep Haverhill in the license column. The "no license" people worked hard all the polls.

The no-license workers at the polls in Northampton put in a hard day trying to take the city out of the license column where it has been since 1887. Last year's majority was small for license.

The vote in Springfield was light. Mayor William L. Sanderson, Republican, sought a fourth term, and was opposed by Edward H. Lathrop. There was no anxiety among the license men, and they felt that the city is safe in the license column for years to come.

Under New Charter.

Mayor H. Fred O'Connell, who was before the Fitchburg voters to-day seeking a second term, had a hard fight, being opposed by Gardner K. Hudson.

The first election under the new city charter took place in Taunton to-day. Members were elected to the two branches of the council of nine members instead of the old two-chamber council of thirty-two members. The Mayoralty contest lay between Mayor Edgar L. Crossman and Judge William S. Weeks. The no-license people worked hard to take Taunton out of the license column. It is now the only license city or town in Bristol County.

Special Notice.

Only One "BROMO QUININE," that is Laxative Bromo Quinine

E. W. Grove on every box. 25c

Cures a Cold in One Day, Grip in 2 Day

Filene's WASHINGTON STREET

The Automatic Price Reductions take place on same big store as

Filene's WASHINGTON STREET

entrance from Washington and Winter streets and direct from Tunnel Trains.

Tunnel Bargain Basement

No Other Store in the World Like This!

Because—(1) Of the AUTOMATIC PRICE REDUCTIONS.

Because—(2) Of the 5,00 REWARD for the reporting of any misrepresentation or exaggeration.

Because—(3) Of the HUNDREDS OF EXTRAORDINARY BARGAINS every day, whether advertised or not.

HANDKERCHIEFS, MUFFLERS, UMBRELLAS, GLOVES, SWEATERS, ETC., ETC., ETC. HUNDREDS OF PRACTICAL CHRISTMAS GIFTS AT SAVINGS.

Pay 7.85 Only—for One of These Coats —Worth 10.00 or 12.00.

Of the wanted heavy mixture materials, sich as are used mostly in men's garments. High turnover collar or with regulation notch collar.

UMBRELLAS— Women's 26-inch umbrellas of Gloria cloth, with assortment of fancy handles, including horn and sterling mounted, and 1.39 mission styles; 2.00 values.

CHILDREN'S UNDERWEAR Fine ribbed peeler Beecord Vests and Pants:
Sizes 20-26, 25c values..... 19c
Sizes 28-32, 35c values..... 25c

STOCKINGS— Women's Imported Gauze Lisle Stockings, double sole, heel and toe; garter top; 50c values..... 29c

SWEATERS— AUTOMATICALLY REDUCED—1.98 Sweaters, now 1.48 —3.45 Sweaters, now 2.58—4.98 Sweaters, now 3.71.

Hundreds of Other Lots—Just as Extraordinary Wednesday, but Not Advertised.

7.85

Important to Household

Premium Coupon Savers!

More Premiums are being added to our list daily. If you have not visited lately our display room, at 272 Devonshire street, you should do so, as it will pay you well.

BOSTON AMERICAN

Household Premium Coupon

Tuesday, Dec.

Name.....

Address.....

City..... State.....

NOTICE—A complete set consists of 20 coupons of consecutive dates. Only one coupon of each date will be accepted in each set.

NINE MEN AND SHIP RESCUED OFF CHATHAM

CHATHAM, Dec. 7—The three-masted lumber schooner Meader, with nine men aboard, was rescued by the United States survey steamer Bache in the swirling waters between Pollock Rip and Pollock Rip Slue today, following a collision in the Slue during the night between the Meader and an unknown three-master.

The Meader hails from South Gardiner, Me., and was bound for New York. Captain George W. Stacey was feeling his way cautiously through the darkness of the Slue at 9 o'clock last night when the collision occurred. The unknown vessel showed off in the darkness after carrying away all the mast rigging on the Meader's port side. With her masts unstayed the Meader was in danger of having her sticks snapped out with every roll.

Captain Stacey hoisted the colors Union down at daybreak. At 7 o'clock Captain Charles Howes and crew from the Monomoy Point life-saving station put out. After a four-mile row the life savers got to the Meader. It was decided to telephone to Boston for a tug. The life savers rowed back to shore and telephoned for a tug. Just after this was done the government survey steamer Bache came along and volunteered to tow the crippled Meader to Hyannis. At 10:30 the Meader was taken in tow.

MRS. EATON AGAIN QUITS THE ADMIRAL

Admiral and Mrs. Joseph O. Eaton of Ashlapiqi, who were in the public eye last August on account of the alleged murder of their infant son at their Summer home at Seltmate Harbor, and who separated for a time on account of the claim to be made by Mrs. Eaton that the child had been poisoned, have again parted company.

Rumors were current that Admiral Eaton was to take up his residence in Boston. Suddenly Mrs. Eaton and her daughter Jane left Ashlapiqi for North Weymouth, where they have leased a house, and there they are now being joined by the Admiral and Mrs. Eaton's other daughter, Dorothy, are at the Ashlapiqi home.

HARMON CASE IS HELD UP BY PROTEST

Continued from First Page.

and instructed the jury to entirely disregard it as though it had never been spoken.

Commission Was Unanimous.

Dr. Knapp's testimony followed the cross-examination of Police Sergeant Harmon. Dr. Knapp testified that he was a member of the commission that examined Harmon. He was asked:

Q.—Had the commission finished its work at the time the report was made? A.—Perfectly. I should say that the report was unanimous.

A copy of the report was then offered and read by Attorney Vahey. It was the unanimous opinion of the commission, which consisted of Dr. Knapp, Dr. Geor ge L. Walton and Dr. Henry R. Stedman. The report was as follows:

To the Honorable Jabez Fox, Justice of the Superior Court:

In compliance with the instructions of the Chief Justice of the Superior Court, we have had several extended interviews with and made careful examinations of James B. Harmon at his physical and mental condition. We have personally examined eighteen witnesses and taken into consideration the written statements of seventy other persons. "As a result of these inquiries we are of the opinion that said Harmon, although of average intelligence and mental capacity, is a degenerate individual of a highly nervous organization and is defective in that he has a very low degree of moral sense, together with imperfect appreciation of the quality of his acts and acts, and is very deficient in self-control, and is in a mental and moral condition as to one of limited responsibility."

"Mentally Defective."

Attorney Vahey then asked of Dr. Knapp:

Q.—Have you formed an opinion from your investigations and observations of this boy as to what his mental condition was on the 26th of last December at the time he was committed? A.—I have.

Q.—What is that condition? A.—That he was mentally defective.

Q.—What do you mean by that? A.—That he was below average in mental development.

Q.—State what your reasons are for that opinion? A.—The result of my observation of the boy and other information which I have got.

Sergeant Harmon was then recalled as a witness. He faced District Attorney Higgins for cross-examination. The District Attorney went over in detail with the witness the story that he told yesterday of the queer actions of his son.

An indication of what term the lawyers for the defense would use to characterize the form of insanity under which they say young Harmon was afflicted with, came during the cross-examination of Sergeant Harmon. The District Attorney asked him:

Q.—Did you ever hear the term dementia precox? A.—Yes.

Q.—Where did you hear it? A.—I heard my counsel speak of it and use the term.

Dementia precox was explained as "early insanity."

80-YEAR-OLD RECLUSE FOUND DEAD IN HOME

Mary Sheehan, age 80, of No. 209 Market street, Brighton, who had led the life of a recluse for the past ten years, was found dead in the kitchen of her home.

Mrs. Sheehan, who was reputed to be worth a considerable sum of money, had been missing from public sight for about three or four days. A neighbor, becoming suspicious of the old lady's absence, notified Patrolman White yesterday afternoon. White forced an entrance to her home and found Mrs. Sheehan lying dead on the kitchen floor. Death was said to natural causes.

TRAFFIC CASE FINES.

Patrolman James Ivey to-day produced nine men in Judge Bragg's court, accused of violating the traffic regulations. Those were fined $2 each: F. Brown, F. Wyllets, J. W. Buckley, P. Nadis, R. Sidney, G. W. Harris, Charles Barker and William Sullivan. T. O'Connor paid a $10 fine.

Fraudulent Hair Remedies.

In the Cosmopolitan Magazine for February, 1909, there is a long article on the Hair and Scalp by Woods Hutchinson, M. D., a writer of world renown, and in it he says: "The strongest and most powerful curative element of scalp tonics and hair restorers is their smell, and the next powerful is their color. Most of them are frauds, pure and simple, and produce no effect whatever except upon the imagination and the nostrils of the users. The most common constituent of them all is alcohol, and the next common probably ammonia or some aromatic oil or extract which has the double advantage of powerful odor and of producing a mild sense of warmth and local irritation. All of this class are mild irritants, to the skin and produce a light temporary reddening by an increase in the amount of blood circulating through the scalp; but this has about as much effect on the hair-bulbs as the beams of the harvest moon have upon growing cabbages." The public is learning that falling hair, itching scalp and dandruff cannot be cured by these fakes and frauds; but that the only sure way to benefit the hair and scalp is to keep them clean and free from dust and disease germs. For this purpose Hirt's Head Wash, the new scientific preparation, is most highly recommended because it is made of Refined Soap, White of Eggs, Cocoin Cocoanut Oil, Glycerine and Salicylic Acid. Any doctor will tell you there are no better things known than these for cleaning the hair and scalp.

TO-DAY'S

CABLE NEWS

Up to Midnight, London Time

Prince Says "L'Amour" Is Not Immodest.

BERLIN—Stung by the criticism of the propriety of a causerie on "L'Amour," delivered recently by the French actress, Jeanne Granier, before the Kaiser at Prince Bonmersmarck's hunting lodge, the Prince has made public a reply repudiating the attitude of the moralists. He says the monologue is well known and once was delivered before King Edward and Queen Alexandra. It was, of course, adds the Prince, carefully examined before it was delivered at Neudeck. Granier, the actress, is indignant at the criticisms. "The monologue," she says, "contains nothing that could wound the most susceptible person. Any modest girl could hear it. The Emperor behaved toward me like the gallant man and refined gentleman that he is. The scandalous imputations that have been made are disgraceful and abominable."

Court Saves Sultan's Gems.

PARIS—A court order got by the representative of Mulai Hafid, the present Sultan of Morocco, prevented the sale of Lalla Aziza's jewels, which were pawned by Abdul Aziz two years ago when he was hard up with the Mont de Piete for 1,200,000 francs. The collection is supposed to contain some of the crown jewels of Morocco, besides hundreds of pearls and jewelry watches. Abdul Aziz failed to pay the interest on his loan and the Mont de Piete advertised the jewels for sale. The authorities of the Mont de Piete opposed a postponement of the sale, but the Judge granted the mouth's delay conditionally on the 1,500,000 francs being paid in the court.

Miguel Sued for a Million.

BUDAPEST—According to the newspaper Hirlap, a syndicate of creditors is suing the Prince Miguel of Braganza, who married Miss Anita Stewart, of New York, at Pulheim Castle, Bingwall, Scotland, September 15 last, for $1,000,000. Some years ago, the paper says, Prince Miguel was in financial difficulties, and the syndicate advanced him a large sum, payable when he should marry. The claim is set up that fabulous magnificence which resulted in his marriage to Miss Anita Stewart the Prince promised to recoup the syndicate out of the gifts of the donors, which it was $5,000,000. Now Prince Miguel declines to pay anything beyond the amount borrowed.

"Black Hand" Men Coming.

GENEVA—Forty Italian Black Hand men recently left here for the United States. They are connected with a Black Hand organization which has been busy for some time past in terrorizing employed in boring the Loetschberg tunnel. A Swiss workman who informed the police of what was going on was found strangled on a lonely road. The police arrested nine Italians, including the Black Hand leader, but they have been unable to find sufficient evidence concerning the crime. The workmen are afraid to talk.

Mistaken Identity Victim Dead.

LONDON—Adof Beck, the victim of the strangest case of mistaken identity ever recorded, died to-day. In 1896 he was arrested, charged with obtaining jewelry by fraud. After seven years of imprisonment he was released in 1904 when it was shown that the crimes were committed by his double, William Thomas, alias John Smith. On his arrest, Beck was identified by many women.

Given Damages of a Farthing.

BIRMINGHAM—Damages of one farthing were granted to the heirs of Richard Cadbury, the multimillionaire chocolate manufacturer, in their suit for libel against the London Standard. The litigation grew out of charges relative to the use of alleged slave grown cocoa from the island of St. Thomas, a possession of Portugal off the West coast of Africa.

King Given Castle Prizes.

LONDON—King Edward was awarded four first prizes for exhibits at the Smithfield cattle show. The announcement of His Majesty's success brought out a fact which is not generally known, that King Edward is a tenant farmer, not a landlord, and pays a large sum every year to rent and taxes for his holdings.

You see the AMERICAN everywhere —in the homes, clubs, restaurants, hotels, cars and boats.

TAFT TO ATTEND MEETING AT YALE

WASHINGTON, Dec. 7.—President Taft will go to New York and New Haven next Monday, returning Wednesday. He will stop in New York Monday night to attend the opening meeting of the Diamond Jubilee of the Methodist Church, celebrating its fiftieth year of missionary work in Africa. Tuesday he will spend in New Haven, where he will attend a meeting of the Yale Corporation.

Not in any Milk Trust

The Original and Genuine

HORLICK'S MALTED MILK

The food-drink of all ages.

At restaurants, hotels and fountains. Delicious, invigorating and sustaining. Keep it on your sideboard at home.

A quick lunch prepared in a minute.

All Druggists.

LUDLOW STRIKERS TO STAY OUT UNTIL OLD WAGES ARE RESTORED

LUDLOW, Dec. 7.—One hundred more strike-breakers arrive here today, making three hundred new men imported by the company in two days to take the place of the 2,000 striking Poles. After the mass meeting which was held in Foresters' Hall, Indian Orchard, by the strikers, to consider a proposal of the State Board of Arbitration, it was learned that any attempt to have the men go back will be futile unless the old rate is restored, because every man and woman has taken an oath not to return at the reduced wages.

Trouble is feared more to-day than ever. Every man of the company's guard of 200 is on watch, armed and ready for any emergency.

Deputies acting for the mill owners today start to serve notices of eviction on about 100 families. These notices call on tenants to vacate their houses within forty-eight hours after the receipt of the notices.

Another batch of notices will be sent out to-morrow. The mill owners plan to have the families of all strikers out of company tenements by Friday at the latest.

There is every indication in Ludlow today that the guards are trying to foment trouble. Several women complained that they had been insulted and pushed from the sidewalk, but all of the guards denied that they had resource to such treatment.

Families Leave Ludlow.

James Lond, one of the special officers hired by the Pinkertons, nearly started a fight in the Ludlow bridge, where he brandished a stiletto. Several Poles women, who were crossing the bridge at the time on terror-stricken to the Electric Car Station, getting out in their native tongue for help.

District Deputy Sheriff Shay of Northampton, with several town officers, disarmed the guard and placed him in custody. He was taken to the Pinkerton headquarters in the mill, where he was identified and later released.

Twelve families to-day left Ludlow for Rockville, Ct., and other mill towns in that State. Several other families are preparing to leave to-night.

Strikers Are Firm.

The strikers—men and women—believe that the mill owners will be forced eventually to accede to the demands. They maintain that they are in the right, and that they must sooner or later receive that for which they have so persistently fought.

No woman ever came to man's aid more valiantly than the wives, sweethearts and sisters of the Poles of Ludlow.

Throughout the conflict the women have counseled the men not to give in. They have aided them to stand by their guns, to remain out until their demands are granted by the company, to defend themselves only if brutally handled by the Pinkertons or guards.

BOSTON UNION TO INVESTIGATE THE STRIKE IN LUDLOW

Boston labor unions are coming to the aid of the evicted strikers at Ludlow. A committee will probably be sent to Ludlow to-morrow by the Central Labor Union. If its report favors the men the entire strength of the membership, represented in the Boston Central Labor Union, 65,000 men, will be thrown on the side of the 2,000 unfortunate Poles.

President Michael A. Murphy of the Central Union to-day called a special meeting of the executive committee representing the 200 affiliated unions to decide on a course of action.

"I am going to recommend that we send a subcommittee of one or more to the seat of the Central Labor Union," he said, "to Ludlow and investigate conditions there. If on their report we find conditions as He is at present a member of the senior represented I shall endeavor to have the class at Roxbury.

MORE MONEY GIVEN FOR AID IN LUDLOW STRIKE

Contributions are coming in to-day to the Ludlow Relief Fund, which was started by Boston Cigarmakers' Union, No. 97, for the benefit of the suffering wives and children of the evicted Ludlow strikers. It is earnestly desired by the labor unions of Greater Boston that a generous sum be raised to help the victims of the Ludlow labor troubles. Officers of the Boston Central Labor Union and of affiliated bodies are urging that contributions be quick and generous.

The BOSTON AMERICAN, at the request of the Cigar Makers' Union, has opened its columns to receive, acknowledge and forward contributions.

Contributions may be brought in or sent to Cashier, BOSTON AMERICAN, No. 8 Summer street, Boston, Mass. All contributions will be promptly expended for the relief purpose designated. Contributions to date are:

Cigar Makers' Union No. 97	$100.00
Cigar Makers' Progressive Union of Quincy	
Cigar Factory	25.00
Machinists' Lodge No. 264	5.00
F. L. Wilson	5.00
Bellinger	2.00
E. Morse	2.00
Stephen Sears	2.00
H. Fish	2.00
H. Bauer	2.00
Friend	2.00
Long	5.00
Workingmen	1.00
Vest Makers' Local No. 172, U. G. W.	5.00
Friend	1.00
Boston Willow Workers of Willow Furniture Co.	7.75
Rose Park	2.00
Boston Cadets, Pill River	2.00
Total	$174.75

GIRL DECLARES SHE WON'T WED MANUEL

NEW YORK, Dec. 7.—Miss Yvonne Townsend, daughter of Lawrence Townsend, who was Minister to Portugal about ten years ago, was a passenger on the Lapland from Antwerp and Dover, and was regarded with more than usual interest because of a rumor on the ship that the young lady was going to be married to the King of Portugal. She said that the rumor was absurd, as the King was merely a "boy of nineteen or twenty." When the King was a little Prince of nine Miss Townsend and he were playmates.

CHURCH TO BECOME VARIETY THEATRE

The Day Street Congregational Church of West Somerville, one of the oldest edifices in that city, has been sold to Boston men who intend to transform it into a moving picture and vaudeville theatre. It is understood that the price paid was $12,000. Already plans are under way for the erection of a new church on College Hill, near Powder House park. It is expected the building will be ready for use next Fall.

You see the AMERICAN everywhere —in the homes, clubs, restaurants, hotels, cars and boats.

TAKES RHODES COURSE.

PROVIDENCE, Dec. 7.—Howard A. Taber of this city was appointed to the Rhodes scholarship at Oxford as the Rhode Island representative for next year. He is at present a member of the senior class at Brown.

All Signs Point to WHITE'S Bargain Basement For Wednesday

A Tremendous Purchase of Men's Imported Hosiery At Just Half Price

A Big Manufacturer's Surplus Stock—7872 pairs exactly—closed out to us at such a remarkable reduction that we can offer Boston men on Wednesday

Regular 25c Fancy Hose for 12½c

Hundreds of attractive designs and patterns—plenty of good plain colors—all sizes.

We could sell this lot of Men's Hosiery out easily at double the profit, but our Bargain Basement established rule is for startling bargains, enormous, quick sales and crowds of customers enthusiastic over their purchases, so—

At 12½c

Select your half dozen pairs of Hose early on Wednesday!

R. H. WHITE CO.

CURED MOTHER AND DAUGHTER

Bloodlessness and a Run-down Condition Will Inevitably Bring Suffering and Sorrow Unless Promptly Corrected.

The symptoms described in the following statement are so common today wherever overwork and worry have resulted in a decline in health that the means by which a cure was effected deserves the careful attention of every thoughtful man and woman.

Mrs. B. G. Goodwin, of R. F. D. No. 2, Gardner, Mass., was cured of anemia after she had been sick for a year. She says:

"I was in a terrible condition a few years ago suffering from anaemia. I was overworked and run down bringing up my baby. I lost color and strength and became so weak that my husband had to help me around. Very often I would get dizzy and seem to see floating specks before my eyes. I would wake up through the night and be so numb all over that it seemed my blood would never start circulating again. This numbness would last for an hour. My digestion was poor and I could not breathe well.

"My doctor treated me for anemia but I finally stopped taking his medicine. I heard of Dr. Williams' Pink Pills and felt sure before after I had taken them only a short time. But I gave them a long trial and gradually grew better and got so that I didn't need medicine any more. My health is good now and I have had no serious sickness since.

"Later I had greater reasons for being grateful for Dr. Williams' Pink Pills. My little girl began to grow pale and seemed to have no strength. We took her to two doctors, who examined her lungs and heart and told us to take her from school. We were afraid of consumption as the doctor watched her lungs so closely. During her sickness we moved here and not wishing to try another doctor I began giving her Dr. Williams' Pink Pills. She gained right away in strength and color, was able to resume her school work and is now in fine health."

Dr. Williams' Pink Pills are sold by all druggists, or will be sent, postpaid, on receipt of price, 50 cents per box; six boxes for $2.50, by the Dr. Williams Medicine Company, Schenectady, N. Y.

MARRY ME, BELL

and I'll buy the ring of the prettiest and most Wilson Bros., who make Jewelers paid wedding rings to order in 2 hours. Next to big tea kettle, 93 Chauncy street, three doors above Bedford.

WILSON BROS.

Call before you buy anywhere else. Expert repairing of your watch and jewelry repairs.

You can get a perfect fit in our first quality shoes at $3.50 and $4. Our $5 shoes are the finest ALARM CLOCK 50c

BLOOD POISON

Cured by the Marvel of the Century, the Obbac System

Entirely different from any other treatment. Cures when all others fail. Contagious blood poison, no matter how deep seated, or how long standing. Cures in 30 days. Has cured the worst cases in 30 days. Don't waste time with doctors who make you sick with mercury, or swindlers of patents, but with purely vegetable, safe remedies. To prove we can cure you we will send a 30 day treatment free. Write to-day. Sufferers from blood poison should not delay. Address

30 Day Treatment Free

Symptoms and booklet free. Correspondence confidential. Cures guaranteed. Send for free testimonials and booklet. Absolute proof. Don't delay. Write to-day.

THE OBBAC CO., 19 Rector Bldg., Chicago

Vigor and Strength

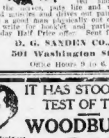

Can be obtained without the use of poisonous drugs by taking Ayer's Sarsaparilla. Any organ of the body, any tissue that lacks the necessary vitality is powerless for functions can be built up by Ayer's Sarsaparilla. It gives the blood rich, red corpuscles, and the blood feeds all the nerves. Ayer's Sarsaparilla is the best blood, brain and nerve tonic and drives out pains and aches; helps digestion and makes you eat and sleep well. Call or write for book and particulars of our great 30-day free trial offer. Sent free sealed.

D. G. SANDEN CO.,
504 Washington St.
Office Hours 9 to 6.

IT HAS STOOD THE TEST OF TIME.

WOODBURY'S Facial Soap

If you don't see Woodbury's Face on the lather, it's an imitation.

TO-NIGHT Cascarets

Regular size, 10c. Biggest seller in the world. TASTE WHEN YOU TAKE IT. Sugar Coated.

BEAUTY'S AID

Women can keep her face free from pimples and heighten her eyes by occasionally using

Beecham's Pills

In boxes with full directions 10c. and 25c.

GLOVES CLEANSED 8c. PAIR

FLINT'S CLEANSING SHOP, 2 Hamilton Place.

Dr. Bull's COUGH SYRUP

can be given with perfect safety to the youngest child. It is the best. Buy no substitute.

POLICE HOLD UP FUNERAL IN BATHTUB CASE

NEW YORK, Dec. 7.—Police Chief Bell of Essex county, N. J., and Chief of Police Bell of East Orange today stopped the funeral of Mrs. Oden W. M. Snead, second wife of the victim, and ordered that her body be not taken out of the State until the exact cause of her death has been determined.

Neither Prosecutor Mott nor Chief Bell would say what they believed the cause of the woman's death to be, but the inference to be gathered from their acts is that they thought she had been poisoned and then placed in the bath tub. The funeral of Mrs. Snead was to be held at noon today from the undertaking establishment of Gustav Kunz in East Orange, and the interment was to be in Mount Hope Cemetery in this city.

A former sweetheart of the young woman had arranged to defray the burial expenses.

Relatives of Mrs. Snead were received in the homes of the wealthiest persons in New York if she were burned to-day. Mrs. Mary Martin, mother of Mrs. Snead, and Miss Virginia Wardlaw, who is now under arrest on the charge of having killed the young wife, were welcome visitors at the home of Mrs. Russell Sage, who is deeply interested in their cause in education in the South.

It was reported to Chief Bell today that Mrs. Martin had been learned and was in hiding at the home of a friend.

"The AMERICAN has the evening 'home' field in Boston exclusively."—Advertisers' Magazine.

ROUT ZELAYA; CAPTURE MEN AND SUPPLIES

PORT LIMON, Costa Rica, Dec. 7.—A wireless message has been received here announcing the complete rout of the forces of ex-President Zelaya, in which the latter lost all his artillery, 200 killed and wounded in the battle and 1,000 captured, and all of cannon and ammunition.

The fleeing Zelaya troops left here Sunday with only some officers for the Escondida river, arrived there at Bluefields. A message from Captain Elgin Silsbja, states that Zelaya's troops arrested the Americans there when the Costa Rican flag was flying, and ruined the people and committed many outrages.

Zelaya's troops looted down the river after the mouth of Jeans del Norte (Greytown). General Castillo Chamorro, who killed Leiva in the recent battle, is in charge of General Benito Chamorro, who is blockading the Escondida.

The government party in Nicaragua appears to be in a bad way, with General Toledo hotfoot up at Greytown. Vasquez boat is by Porras blow above Acasa, and the Zelaya troops are preparing for the big battle next week. It is expected that no soon as General Chamorro receives the shipment of arms now coming to him from Costa Rica he will leave not a short time to overcome the rebels.

It is reported that President Zelaya has resigned to his brother, Jose Santos, and has no desire to resign and take up his residence in Belgium.

Nothing succeeds like circulation. The AMERICAN has quantity and quality.

SALEM PARSON'S TRIAL DIVORCE WILL BECOME THE GENUINE ARTICLE

REV. CHARLES H. PUFFER

MRS. CHARLES H. PUFFER
PHOTO BY
LEACH-FIELD STUDIO

MRS. VIOLA EMPEY

FITZ LEADS A DANCE AND SINGS SOLO

While Candidate Storrow addressed a meeting at the Ward 22 Democratic City headquarters, Columbia avenue and Vernon street, last night, Candidate Fitzgerald made a fighting tour, giving a few dances, at one of which he led the grand march, two ward rallies, informal conclusion meeting. While party and a banquet. At the banquet, held by the Mount Pleasant Association of Jefferson at Young's Hotel, Fitzgerald appeared and sang "Sweet Adeline." At the other stops he contented himself with speeches.

Mr. Storrow dealt with the issue squarely and frankly, but his record as a member of the Franklin Union Institute was undeniably in organized labor. He included in his address on that subject a fair, and that he was not afraid to go on record with his views. Storrow, however, "dodged" the meetings of which the Union's building contract was discussed and acted upon.

Start Rival Cheers.

President James Donovan of the Democratic City Committee accompanied Mr. Storrow. He favored the gathering with a few words, at the special request of Chairman Fallon, who was afraid the cheers of Fitzgerald supporters, who met the Storrow party when they arrived at the Ward 22 headquarters, started a cheer for the ex-Mayor, and he feared a rival cheer for the Storrow forces.

The Fitzgerald stops were made at a meeting of ward workers in Central Hall, Dorchester, Ward 22; at the Ward 24 rooms, a Ward 3 rally at Hughes' Hall and Ferris streets, a dance at the Hancock Association Hall, Neponset, and a rally at the grand march, the Mount Pleasant Association Banquet at Young's Hotel, a rally of Major Grady Camp Spanish War Veterans, in East Boston, dances in old Fellows and Berkeley halls, a whist party in Catholic Union Hall, and a dance at the South Boston Athletic Club in Bethesda Hall.

Attacks Committee Work.

Mr. Fitzgerald attacked the methods of the Committee of One Hundred and Fifty in nominating Mr. Storrow, charged that the committee was filled for Storrow from the start, and paid his respects to Mr. Rothwell, who was selected to do the job. He threw overtly critical comments at John B. Murphy and Joseph H. O'Neil, who were mentioned as possible opponents of himself and who have not yet publicly declared for his candidacy.

At the Dorchester end of South Boston stops he promised to fight for trustees from the city proper, to those sections after he is elected Mayor.

STORROW AGAIN CALLS FITZGERALD DODGER IN FRANKLIN UNION CASE

James J. Storrow in a statement published broadly today takes former Mayor John F. Fitzgerald to task for alleged shortcomings. He contrasts the record charges that Mr. Fitzgerald as an active member of the Franklin Union Institute through his office as Mayor and not at all times when he was a member of the Mayor's building contract was discussed, and charges that Mr. Fitzgerald dodged those meetings to escape being called upon to act. He denies the charge that Mr. Fitzgerald is combating a combination of interests, and says that he was also to come out in the open and make a fight.

Following is the Storrow statement in full:

Calls Statement "Absurd."

"I have read in Mayor Fitzgerald's paper to-day statements which I consider too absurd to call for any answer, and I am saying nothing I have said.

"His assertion that I or my political friends are trying directly or indirectly to make religious or racial matters into this campaign is manifestly untrue.

"As to the ex-Mayor's statement that he was not a member of the executive committee of the Franklin Union and, therefore, not responsible for what happened there, I have nothing to dodge. The matters in controversy were dealt with directly by the Union at meetings of which I was a member, 'dodged' the meetings of which the Union's building contract was discussed and acted upon.

Needs No Defence.

"The late R. D. Evans, to whom he refers, was a man fully able to defend himself, and I am sure would have done so if he deemed it necessary. His memory does not need the assistance of ex-Mayor Fitzgerald or any other political purposes. I jump into the arena as a volunteer champion.

"The record of my connection with the Franklin Union Institute is open to anyone who chooses to take some pains to examine it. There are no secrets in it. Its affairs and its securities merely doubled to the great advantage of the thousands of really skilled boys and young men who have availed themselves of its privileges. Its buildings have already earned their cost.

Credit to Keenan.

"Mr. Fitzgerald to explain why he stayed away from those three meetings and especially why he did not attend the meeting of June 12, as the late lamented Isaac Rich, Frank S. Fox and I and other members of the Corporation and the board of trustees in awarding the contract for the new building, or else take the opposite side.

"The high school of commerce, to which Mayor Keenan, a member of the Franklin Union Institute from South Boston, is justly entitled to credit for having first suggested the establishment of a school of commerce. The sentiment in favor of such a school was well established before Mr. Fitzgerald became a candidate for Mayor.

"The Fitzgerald cause is indeed in a bad way when it is necessary to resort in favor of a cause like mine to the front rank of which Mayor Keenan has risen in his case has developed both a fine art.

"Mr. Fitzgerald has been in this unfortunate habit of misleading in regard to differences of opinion between himself and others. Such misrepresentations are for tests of which I am not responsible. I am sure that no man will make a direct charge as to the matters of alleged breach of trust. I shall answer the charge in a manner that will satisfy every fair-minded person in the community

PRESIDENT TAFT'S MESSAGE IS A PROSPERITY PROCLAMATION

"We Are on the Eve of a Substantial Business Expansion," Says President; "the Country Is in a High State of Prosperity." Tariff Not to Blame for Increased Cost of Living, He Thinks.

WASHINGTON, Dec. 7.—The annual message of President Taft, submitted to Congress today, is in part as follows:

To the Senate and the House of Representatives.

The relations of the United States with all foreign governments have continued upon the normal basis of amity and good understanding, and are very generally satisfactory.

Pursuant to the provisions of the general treaty of arbitration concluded between the United States and Great Britain April 4, 1908, a special agreement was entered into between the two countries on January 27, 1909, for the submission of questions relating to the fisheries on the North Atlantic coast to a tribunal to be formed from members of the Permanent Court of Arbitration at The Hague.

In accordance with the provisions of the special agreement the printed case of each government was, on October 4 last, submitted to the other and to the Arbitral Tribunal at The Hague, and the counter case of the United States is now in course of preparation.

The American rights under the fisheries article of the Treaty of 1818 have been a cause of difference between the United States and Great Britain for nearly seventy years. These interests involved are of great importance to the American fishing industry, and the final settlement of the controversy will remove a source of constant irritation and complaint. This is the first case involving such great international questions which has been submitted to the Permanent Court of Arbitration at The Hague.

Arbitration Needed on Canadian Boundary.

The treaty between the United States and Great Britain concerning the Canadian international boundary, concluded April 11, 1908, authorizes the appointment of two commissioners to define and mark accurately the international boundary line between the United States and the Dominion of Canada in the waters of the Passamaquoddy Bay, and provides for the exchange of briefs within the period of six months. The briefs were duly presented within the period named, but the two commissioners failed to agree within six months after the exchange of the printed statements, as required by the treaty, it has now become necessary to resort to the arbitration provided for in the article.

The International Fisheries Commission appointed pursuant to and under the authority of the convention of April 11, 1908, between the United States and Great Britain, has completed a system of uniform and common international regulations for the protection and preservation of the food fishes in those waters contiguous to both the United States and Canada.

These regulations will be duly submitted to Congress with a view to the enactment of such legislation as may be necessary to put them into operation.

The convention providing for the settlement of international claims between the United States and Canada, including the apportionment between the two countries of certain awards made by and the appointment of commissioners to adjust certain other claims in accordance with the provisions of the convention of the 11th day of January, 1909, and to the ratification of which I called the attention of Congress in my annual message of December 8, 1908, has not yet been ratified on the part of Great Britain.

Settlement of Seal Question in Sight.

Commissioners have been appointed on the part of Great Britain and Canada to jointly with commissioners on the part of Canada in examining into the question of the fur seals in the Bering Sea, to confer with the Governments of Great Britain, Japan and Russia. The attitude of the governments interested leads me to hope for a satisfactory settlement of this question as the ultimate outcome of the negotiations.

The Second Peace Conference recently held at The Hague was signally successful for the establishment of an international Prize Court upon the general principles and traditions of the United States. France, Germany and Great Britain have failed to be observed by the Tribunal in the decision of prize cases, however, left in its application and therefore unsatisfactory state. Article 7 of the convention provided that the Court was to be governed by the principles of international law when such law exists, but that "in the absence of such principles, it is to render its decisions by the rules of international law." If no generally recognized principle, the Court was to render judgment in accordance with the general principles of justice and equity. It is to be observed by the Tribunal in the decision of prize cases was, however, left in an uncertain and therefore unsatisfactory state. Article 7 of the convention provided that the Court was to be governed by the principles of international law when such law exists, but that "in the absence of such principles, it is to render its decisions by the rules of international law." If no generally recognized principle, the Court was to render judgment in accordance with the general principles of justice and equity. It is to be observed by the Tribunal in the decision of prize cases, however, many questions in international maritime law are involved differently and therefore interpreted differently by the various countries. It was deemed advisable not to attempt legislation by the Congress of the Court, but to determine the rules of law properly governing prize cases by the representative maritime nations. Pursuant to an invitation to the United States, a conference was held at London from December 4, 1908, to February 26, 1909, at which the following powers participated: The United States, Austria-Hungary, Spain, Germany, Great Britain, Italy, Japan, the Netherlands, Russia and France. The conference resulted in the Declaration of London, unanimously agreed to by the delegates of the participating powers, concerning, among other matters, the following general subjects of blockade, contraband, the destruction of neutral prizes, and continuous voyages.

Zelaya a Disturber of Central America.

This document was obliged to intervene diplomatically to bring about arbitration of the controversy between Nicaragua and Mexico on the one hand and Great Britain on the other, which had long before been agreed should be submitted to arbitration, but which difficulty arose was touched by the signature of the general arbitration treaty.

Many times are diplomatic interventions necessary in the American states of Alexander Government of Nicaragua, which it

BARBARITIES IN NICARAGUA MUST BE STOPPED, SAYS PRESIDENT

Panama Canal Is Half Completed—Old Age Pensions and Postal Savings Banks Favored—New Injunction Laws Needed.

order is extended or renewed after previous notice and opportunity to be heard.

My judgment is that the passage of such an act which really embodies the best practice in equity and is very like the rule now in force in some courts will prevent the issuing of ill-advised orders of injunction without notice and will render such orders when issued search less objectionable for counsel to whom they may remain effective.

Special Message on Interstate Commerce.

The jurisdiction of the general government over interstate commerce has led to the passage of the so-called "Sherman Anti-Trust Law" and the "Interstate Commerce Law" and in the further development in the exercise of these laws as shown by subsequent legislation, decisions, and executive action, it will be found necessary to make certain changes and additions to both of these bodies of legislation. In my special message dealing with this subject, which I shall send to the first session of the next Congress, I shall make recommendations with respect to the matter, the conditions of which I cannot properly discuss at length now. I earnestly recommend the passage at a different session of the Congress of a thorough revision of that institution to be known as the Commerce Court, which the National Government has established under the Interstate Commerce Law. Its purposes should be to enable it to build up a system of consistent law, which will render certain and definite the principles governing questions arising under the act, and to secure a speedier and more capable trial of cases than is now possible in the ordinary circuit courts of the United States.

Revision of Rates in Postal Service.

The deficit every year in the Post-Office Department is largely caused by the low rate of postage of 1 cent a pound charged on second-class mail matter, which includes not only newspapers but magazines and miscellaneous periodicals. The actual loss growing out of the transmission of this second-class mail matter at 1 cent a pound amount to about $63,000,000 a year. The average cost of the transportation of this matter is more than 9 cents a pound.

It appears that the average distance over which newspapers are distributed to their customers is 291 miles, while the average haul of magazines is 1,029, and of miscellaneous periodicals 1,128 miles. That the average haul of newspapers is three times and one-half times and that of the miscellaneous periodicals nearly four times that of the daily newspapers, yet all of them pay the same rate of postage, 1 cent a pound. The statistics of 1907 show that the weight of second-class mail matter was 22 per cent of the weight of all the mail, and that it paid but 1 per cent of the postage.

The figures given above show clearly that the payment by the Government of an adequate sum for the transportation of newspapers and periodicals, and Congress may well consider whether the rate of postage should be raised to reduce the deficit in the Post-Office Department. I am strongly in favor of a parcels post, to be established by the Government, at a low rate proportional to the service rendered, and which will be a great saving might be made amounting to much more than half of the loss. Such a parcels post would greatly relieve the rates on higher rates of postage. They are much less than those charged by express companies, and contain much higher insurance than is afforded by existing carriers, and the average distance of the transportation of packages by the express companies is greater.

The deficit during the last fiscal year in the Postal-Savings Department amounted to $1,411,000. This has been met by appropriations which it did not lose, were the second, third and fourth years, when the deficit was actually sold was $630,000, and the fifth year, $781,000. The total deficit was $3,411,000. These losses were in part offset by the profits on the investment of postal savings deposits in bonds and other securities. It would seem to require legislation upon which Congress has not yet undertaken, at least to the extent of preventing a deficit in the total operations of the postal service.

I commend the whole subject to Congress, not doubting that the spirit of intelligence which a low charge for carrying newspapers and periodicals has secured will very much doubt, however, the wisdom of a policy which constitutes so large a subsidy and requires additional taxation to meet it.

Postal Savings Banks Desired by the People.

The second subject worthy of mention in the Post-office Department is the postal savings bank. The express companies have established postal savings banks. The essential parts of the last existing depositary are the guarantee of the deposits by the Government and the investment of the proceeds mainly in local securities. Though the proposition made appeared to be a popular one, it failed to receive the approval of Congress, and I am convinced that the principal reason for its defeat was the impression that the people dislike such banks and do not want them. Upon the best information I can obtain, I believe this impression to be erroneous. It would seem to be unjust to the people of the rural districts to deny them the facilities for saving which are afforded their fellow citizens in the cities and towns, and which they would be induced to use to a large extent. A postal savings bank would bring savings that are now hoarded or sent away from home.

It would be necessary in order to offer a proper inducement to thrift and economy, to allow interest at a rate sufficient to encourage deposits, and this would require the investment of the funds in high-class securities, the limitation of the deposits of each depositor to a reasonable amount, and the application of the principle of state guaranty. The guaranty of deposits in postal savings banks would enable the Government to borrow money at a low rate of interest, and the proceeds could be invested in United States bonds, or in bonds of such of the States as have no constitutional inhibition against the guaranty of deposits. The low interest rate which the Government pays would enable it to loan the money on farm mortgages at a low rate of interest, and thus facilitate the investment of capital in the development of agriculture.

Recommends Passage of Ship Subsidy Bill.

Following the course of my distinguished predecessors, I earnestly recommend the passage of a ship subsidy bill, looking to the establishment of lines between our Atlantic seaboard and South America, as well as lines from the Pacific coast to Central America, China, Japan, and the Philippines.

Conservation of Natural Resources.

In several departments there is presented the necessity for legislation looking to the further conservation of our natural resources, and the subject is one of such supreme importance that I cannot but feel that every effort should be exerted to expedite consideration of the bills now pending in Congress and to secure the passage of such as may be deemed essential. I shall take an early opportunity to send a special message to Congress on the subject of the improvement of our waterways, the reclamation of our arid and semi-arid, and swamp lands and the development of water power, the preserving of suitable areas, upon the public domain, as far as may be necessary, with a view of separating from agricultural and other lands containing timber, coal, and other minerals, and also belonging to the Government containing water available for the utilization of water power.

I commend to your careful consideration the report of the Secretary of Agriculture showing the many useful lines of work in which the Department is engaged, and the wonderful addition to the wealth of the country which has been made by the products of the farm in the years of the current year. I greatly regret to have had to veto the bill passed at the last session of Congress making appropriation for the maintenance and improvement of the Department of Agriculture because of the provisions of the rural credits features contained in the bill. I am in favor of the establishment of rural credits in accordance with which, for which I have recommended legislation in my annual message, but I am convinced that the provisions of the bill in question are not constitutional, and I cannot but feel that the establishment of such a system should be preceded by the adoption of a constitutional amendment which will put the matter beyond question. The limitations upon the power of the Federal Government in the creation of corporations to engage in interstate commerce, and the limitations upon the power of the Territory to create corporations for the purpose of business within its limits, render necessary the creation of a special incorporation for the purpose of carrying on the business of banking under the provisions of the proposed law. The incorporation of banks and trust companies in the Territories and the District of Columbia, which are directly subject to the legislation of Congress, is a matter of great importance and difficulty, and the creation of national banks to do a business authorized by the States is a matter of great delicacy and difficulty, and one which requires careful consideration and mature deliberation before definite action can be taken. I am not prepared at this time to say that I can recommend the creation of national banks to do a business authorized by the States, but the matter is one which I am considering, and in which I am willing to be convinced that I should recommend such action.

Calls for Legislation on Campaign Expenses.

I urgently recommend to Congress that legislation be had providing for the publication of statements of the campaign expenditures of candidates for the offices of members of the House of Representatives and committees in charge of their nominations and elections. Both the Democratic and Republican parties have declared in favor of such legislation in their last platforms, and I think it should be enacted at the present session of Congress so that it may be effective in the pending campaign. I am informed that a bill providing for the publication of campaign expenditures will be possible to bring these matters to the attention of the Congress in a special message from the President's secretary.

TAFT ON NICARAGUA.

This government has been almost continuously called upon by all of the Two Central American republics to exert itself for the maintenance of the conventions. Nearly every complaint has been against the Zelaya government of Nicaragua, which has kept Central America in constant tension of turmoil.

I need not rehearse here the patient efforts of this government to promote peace and welfare among these Republics, efforts which are fully appreciated by the majority of them who are loyal to their true interests. It would be no less unnecessary to rehearse here the sad tale of unspeakable barbarities and oppression alleged to have been committed by the Zelaya government. Recently two Americans were put to death by order of President Zelaya himself. They were officers in the organized forces of a revolution which had continued many weeks and was in control of about half of the Republic, and as such, according to the modern enlightened practice of civilized nations, they were entitled to be dealt with as prisoners of war.

At the date when this message is piloted this government has terminated diplomatic relations with the Zelaya government for reasons made public in a communication to the former Nicaraguan charge d'affaires, and is intending to take such other steps as may be found necessary consistent with its dignity and its moral obligation to Central America and to civilization. It may later be necessary for me to bring this subject to the attention of the Congress in a special message.—*From President's message.*

Tells Congress Americans Were Put to Death by Zelaya Who Were Entitled to Treatment as Prisoners of War—Declares President Has Embroiled All Central America for Years.

30,000 MADE GLAD BY PACT ON PAY SCALE

FALL RIVER, Dec. 7.—Thirty thousand textile operatives are benefited to-day by the agreement of the Cotton Manufacturers' Association to waive the association's right to cut wages at this time.

Relative to the enforcement of the new fifty-six-hour law, the manufacturers suggest that the starting time in the morning be 6:30 instead of 7 o'clock.

The right of the manufacturers to cut wages now is based on the agreement effected at the end of the strike of 1905. The present rate of 10.65 cents for weaving a cut of print cloth is to continue in force for the next six months. Under the sliding scale agreement the rate could be reduced to the minimum of 18 cents a cut.

The agreement of the manufacturers to let the present wage stand was offered at a conference secured through the Cotton Manufacturers' Association and the Textile Council. There prospects of long continued prosperity for looms the aggregate Christmas present of many thousands of dollars.

Textile wages are based on the daily market price of cotton eight cents of middling uplands cotton and the selling value of forty-five yards of 28-inch cloth, 64 by 64 seven yards to the pound, and 33.11 yards of 38½-inch, 64 by 60, seven yards to the pound, and these margins are averaged up at the end of May and November. The determine automatically the rate that shall be paid for weaving for the ensuing six months. The present November averaging showed that the manufacturers were warranted in maintaining the rate that they were because cotton was purchasable below prevailing quotations.

HATCHET GIRL'S EYE ON CONGRESS

WICHITA, Kan., Dec. 7.—Myra Mc-Henry, the newly born heroine of the crusade for closing up saloons with her hatchet, left early for Washington, where, she says, she will help to "clean up" Congress. While the city officials feared that she would do so with her tools as a collection to defray her expenses.

PUBLIC DANGER

You Cannot Afford to Miss Reading This.

We believe it is our duty to inform the public that the majority of fatal diseases originate in the blood. Pneumonia are caused by the patient taking cold on the system, so-called organic diseases are due to impurities in the blood, and consumption is the result of impoverished blood. Many people rely upon poisonous drugs for relief, but in the majority of cases drugs only deaden the nerves and stop circulation, although in the beginning they relieve the distressing trouble—that causes pneumonia.

Father John's Medicine cures colds and throat and lung troubles without poisonous drugs. It is not a patent medicine, nor cough syrup, but a body-builder—an eminent specialist's prescription for the late Rev. Fr. John O'Brien of Lowell, Mass., fifty years ago.

If you don't use Woodbury's Face on the Installment Plan, it's an Unbalance.

In Use For Over A Third Of A Century.

WOODBURY'S Facial Soap

CASH APPEAL FOR SCHOOL OF CRIPPLES

Funds are needed to equip a fourth room in the Industrial School for Crippled Children, one of the most deserving institutions in the city. Trustees are in need of funds to meet almost entirely upon the generosity of individuals.

Trustees state in their fifteenth annual report that many children who are eager to enter the school are debarred by its lack of accommodations.

The fourth school room would accommodate twenty-five pupils, but it cannot be opened this school year unless assistance is quickly given. The institution seeks to enable children who are crippled or deformed to become self supporting. It has done that for 15 years, and its good since it was established, and with enlarged facilities would do much more.

Supporters and friends of the school say that many of the former pupils are proving successful members of society, as the report says: "Much is said and written at the present time about manual training, and the school has provided for its classes for boys and girls between the ages of fourteen and sixteen years, which are the result of its course thus pleased.

Of 58 pupils who left the school for its plan operation. It kept distinct from the industrial classes which are designed to teach a trade and means of earning a livelihood, as well as to furnish employment to those unable to work elsewhere.

"The manual training classes have done excellent work the past year, and the profits on the material for basket making from the grammar school were able in a short time, to earn pay for their work."

Nothing succeeds like circulation. The AMERICAN has quantity and quality.

POLICE GET CLEW TO ATHOL ROBBERS

As a result of a report from Lawrence, Chief Postoffice Inspector Lotheran has instructed Postmaster Knox of Athol to go to Portsmouth and try to locate the three men who went there by automobile and who, it is thought, may be the Athol postoffice robbers. The men, it is stated, appeared at a Lawrence garage with the story that their automobile had broken down. They were taken in a hired car to Portsmouth by way of Newburyport, but no disabled automobile, it is said, has been found.

MORTGAGE CLOSES MEDFORD STREET

Because the easterly end of Douglas road, a new and yet to be officially recognized street in the city of Medford, now proves to have been mortgaged land, on which the mortgagee, foreclosing, has placed a fence and signs warning against trespass, the occupants of the brand new, modern houses with improvements in the vicinity are compelled to walk a quarter of a mile in order to get to a public thoroughfare.

MME. NORDICA SINGS FOR CHARITY

NEW YORK, Dec. 7.—One thousand persons gathered at the Waldorf-Astoria Hotel to-night given in aid of the Lincoln Settlement, Liberty, N. Y., were rubbing soap patents, unconvicted. Many wealthy and well-known were present, and the benefit was a great success. Mme. Nordica, the famous grand opera singer, generously contributed her services, and sang several selections.

CONSTANTINO IS HEARD FOR FIRST TIME IN 'TRAVIATA'

Rival Society Leaders in Duplicate Gowns at Opera

"LA TRAVIATA."

In Italian, as spoken on four acts. By Verdi.

Violetta, Valery	Lydia Lipkowska
Alfredo Germont	Enrico Caruso
Giorgio Germont	Raymond Bonheur
Flora Bervoix	Adelle Crossley
Gaston, Vicomte de Letorieres	Giuseppe Gaudenzi
Baron Douphol	Giuseppe Pini
Marquis d'Obigny	Angelo Bada
Dottor Grenvil	Pietro Audisio
Annina	Ines Maria Ferraris

The appearance of Constantino as Alfred marked the performance of "La Traviata" at the Opera House last night. Lydia Lipkowska and Raymond Bonheur also appeared in the cast, and the chorus and minors in the cast were heard Saturday at afternoon and last Wednesday night in the same opera.

For more than half a century "La Traviata" has been on the boards, and ever since the first performance of the opera in Venice in 1853, science has not discovered that consumption was a disease effected by the heroine of the piece. She was only dying. It was considered a most romantic malady. She was dying of love, and of unrequited affection or something like that. She died, and that was all there was to it.

She went into a decline and pined away. Now, of course, that is not the case. The period, on the stage the darkened room, chamber, the heroine who had dipped her cotton

By ELIZABETH ELLIOTT.

Monday night is always a gala night at grand opera, and last night was no exception. It is the one night of the week that ALL fashionables feel compelled to put on their best clothes and go to the opera, no matter how much the exertion may tax the choicest raiment the wardrobe holds.

In fact, on Monday night the pace is set for the remainder of the week, and all fall behind. It's the one night when the buds as well as the belles and younger matrons scorn all other engagements and go to see the show of gowns and jewels as well as to display their own finery.

There are surprises galore in store for all, but the surprise was rather a sorry one for two handsome matrons last night, each priding herself on the latest importation in a dazzling gown and gleaming her self on the fact that it was quite the most elegant on view until there sat face to face two gowns and two jewels exactly alike.

Of course everybody noticed it and everybody talked about it, but the two most concerned were the least concerned, and they stood for some time in the foyer and talked amiably to each other while the curious gazed and gossiped.

Pity for Modiste.

Neither gave the slightest sign of either surprise or chagrin, but oh! me, oh! my, how I do pity that modiste!

It was a thrilling thing all in itself—a tragedy of duplicate gowns. And to a woman of fashion what could be worse?

Most notable of all there last night was the handsome little bride, Mrs. Richard L. Agassiz, Jr. (Molly Eliot), just back from her honeymoon and looking the picture of happiness as she went about in her elegant young husband between the acts and greeted her many friends.

She is such a tiny, elderly-looking bride, with the sweetest girl in black velvet, charming manner imaginable. She looked even lovlier last night than on her bridal day, in a clinging gown of gray chiffon with drapes of sheeny satin.

Her corsage was a bewildering and most beautifully gowned of the younger girls present, and the one that most attracted Ethel. Mrs. Remond is deep rose pink satin, and the bodice is made with a most beautiful yoke, the ladies' manual will please copy, of rose pink satin, with a ruffling to the loin of the skirt and finished with a ruffle of chiffon. The bodice is also most unusual, but beautifully effective, but

Mrs. Sears in White Satin.

Mrs. Richard Sears, always handsomely gowned, was more charming than ever in her modish creation of white satin with trimmings of crystal chiffon and a filet of brilliants in her dark hair.

Mrs. Lester Leland, whose bright sallies and pretty face always make her a centre of interest, wore one of the most superb costumes she has worn this season, a pale green satin with a tunic of the same, heavily spangled net, and a wide drape of the same net, spangled, over the shoulders. Mrs. Alice Sargent was in white satin trimmed with white lace and pearl embroidery.

Pretty Beatrice Ayer, the beauty of this year's bouquet of buds, was as always much observed and admired. She wore a simple gown of white lace with small bows of pale orange satin and a pretty blonde hair.

Mrs. Henry B. Fuller, in velvet spangled chiffon over violet satin, was quite as distinguished as usual and attracted no end of admiring attention.

Wealth of Gems.

Miss Leslie Knowles, radiant in rose pink chiffon; Mrs. Henry B. Burnham in black satin and diamonds, and Mrs. S. Lawrence Rotch in pale blue satin, draped with blue chiffon, were other notably striking figures.

The pretty little Vincent Club pageant, "Cupid's Court," was given in Wells' theatre and were a striking gown of black chiffon over yellow satin.

Mrs. Oliver Shaw, who wore a most handsome gown of white satin, had in her guest that other charming young matron, Mrs. Lawrence Rotch, who wore a pale pastel green satin, trimmed with gold chiffon.

Mrs. Frank J. Garland, in a deep scarlet chiffon gown, scarlet wrap and diamond ornaments, was the centre of much admiration.

Mrs. Edward Bird, in lavender chiffon and diamonds, entertained a box party which included the bridegroom-elect, Mrs. Childs, in black velvet.

Mrs. Edward Bird, the kind-hearted matron there and always so delightful to meet, had in her box party her brother, was in palest yellow satin, with diamonds and pearl ornaments.

Mrs. Gordon, in pale grey chiffon and diamonds, had in her guest Mrs. Burgess, who wore green satin and diamonds.

Mrs. Allen W. Jordan was in white chiffon and diamonds, and her pretty blond daughter Dorothy was in black.

Mrs. Frederick Ayer, in black chiffon over lavender, was one of the prettiest of the many handsome gowns in evidence, and Mrs. John C. Wheelwright, who wore black satin and diamonds.

Black Gowns and Gems.

Mrs. John Thomas was resplendent in white satin and diamonds, and Miss Annie Warren was in cream satin and chiffon.

Mrs. Thomas Allen, looking extremely well in white satin and diamonds, had for her guest Mrs. Aldea Thorndike, in black satin draped with silvered chiffon.

Mrs. Warren Weeks was in black velvet, and Mrs. Parkman Blake in black satin.

Mrs. Nicholson Hall, who has been so many handsome gowns this season, was in white satin and chiffon, with pearl ornaments, and diamonds.

Mrs. Stephen Salter's gown was an exquisite one of black satin re-lieved with touches of white satin and diamonds, and Mrs.

JIM CORBETT WILL TRAIN WITH JEFFRIES

BOSTON AMERICAN SPORTS

DELMONT WINS DECISION OVER BIZ MACKEY

That's What They All Say—By Tad

WEALTHY THEATRICAL MAN A NEW DIRECTOR IN THE BOSTON CLUB

The annual meeting of the stockholders of the Boston National League Baseball Company was held at the club offices, Padnock building, this morning. President John S. C. Dovey presided. The following directors were elected: John S. C. Dovey, Fred W. Woodcock and John P. Harris. At the meeting of the directors John S. C. Dovey was reelected president and treasurer.

John P. Harris, the new director, has been a stockholder since the purchase of the club by the late George R. Dovey over three years ago. His home is in Pittsburg in that part of the Smoky City called West Pittsburg Terrace, but he is so busy with his many enterprises that while this home is one of the most beautiful in this city of millionaires, yet he most seldom sleep in Pittsburg.

Mr. Harris is president of the following enterprises: Harris Amusement Company of Detroit, Harris Amusement Company of Wilmington, Del., John P. Harris Company, Pennsylvania Amusement Company, Western Amusement Company and Outdoor Hippodrome Company. He is also connected with the Harry Davis enterprises of Pittsburg, which include the Alvin Theatre, the Duquesne Theatre and the Grand Opera House of that city. He did not take a very active part in the club until the death of late George R. Dovey. He intends to devote considerable time to the Boston National League Club in the future and is in thorough sympathy and support of the policies of President Dovey and will do all in his power to aid him in building up the club.

Those present at the meeting were Jean S. C. Dovey, Fred W. Woodcock, Fred Tenney, A. M. Goodnow and C. James Connelly.

It is very probable that the outdoor hippodrome which made such a big hit in Pittsburg and is owned and directed by Mr. Harris will be seen at the Boston National League Club's Columbus Avenue Grounds during the evenings when the club is on the road.

I. C. S. HANDBOOKS FOR CHRISTMAS GIFTS

What will your husband, son, brother or friend appreciate more than something that will help him in his daily work, help him to a better position and put him in line to earn more money?

A handbook for every occupation.

Over 1,000,000 copies have been sold up to date.

FOR ELECTRICAL WORKERS.

414 pages of illustrated electrical information, data and formulas, covering every thing worth knowing about electricity.

BUILDING TRADES.

372 pages of information, data and formulas for builders and mechanics; 320 illustrations.

MACHINISTS.

A book for every man whose daily task brings him in contact with machinery. 328 pages; 250 well illustrated subjects with useful formulas.

OFFICE WORKERS.

Everything from ordinary short to office boy's duties. Some of the 300 subjects treated are: Law, fire and accident.

TELEPHONE ENGINEERS.

For those of all or part qualified. 300 pages; 176 illustrations.

MARINERS.

A valuable book for every man who follows the sea. 321 pages; 121 illustrations.

Pocket size; indexed so the information may be found instantly.

Sold regularly at $1.50. Sold during the holidays for 50c in cloth and $1.00 in leather binding to advertise the FREE EXHIBIT of the International Correspondence Schools, 9 Boylston Street, Boston.

BASEBALL NEWS NOTES

Charley Murphy hasn't been heard from during the past twelve hours. Somebody may have grazed him and stored him away in some dungeon. But it's a pipe he will pop to the baseball before sunset. He can't keep a squirrel on the ground.

Billy Murray is said to be about ready to come to a settlement with Owner Dreyfuss of the Bill Dooin team. The scribe accept $7,500 as his bit for the two years' contract he has with the club.

Murray is sure to find another job. He knows baseball from A to Z, and that's not your inside that William will be kicked out of baseball a few years from the time he quits the Phillies.

Horace Fogel now says that King will surely play with the Quakers. He says that Charley Murphy gave Johnny a year's vacation, but that the National commish also doesn't know it. Cap you beat it?

Murphy may claim that he gave the great backstop a year off, but he nearly broke his back trying to get him. Early last Spring and all during the Summer the National commissioner will never

BOILERMAKER GATHERS CLEVER PARTNERS

JIM CORBETT TO TRAIN WITH JEFF

By TAD.

Jim Corbett has promised to spend two months with Jim Jeffries when the latter starts to train for his big fight with Johnson. Jeff figures that his enormous strength is still intact. He is still able, he thinks, to handle the strongest man alive, but what needs sharpening and timing is his speed, and he is gathering the greatest bunch of sparring partners any fighter ever had.

Right now on his list Jeff has Jim Corbett, Kid McCoy, Sam Berger and Jack Twin Sullivan. Each of these is known as a remarkably clever fellow.

Corbett was known as the fastest heavyweight who ever pulled on a pair of tights. Jim was the first Queensberry heavyweight champion of the world, and the originator of the hit-and-get-away game.

McCoy we all know as the fox of the ring. His cleverness will never be forgotten, especially by Herr Placke.

Berger was amateur heavyweight champion, and sparring partner for Corbett and Fitzsimmons.

Jack (Twin) Sullivan, another shifty fellow, will round out the list.

Jeff will have no slow men in his camp this time. He needs speed. He realizes that before him will stand what we might term a big Joe Gans. There is very little difference between the fighting of Gans and Johnson. Neither is a dancer or a mug-fighter. They are just clever boxers. They stop the punch before it starts. Only way to hit them is to beat them out of the danger mark.

Jeff won twenty-three rounds with Jim Corbett before he finally landed, and Jim was the only really clever man Jeff ever fought. He sees now that he needs all the practice in fast work that he can get, and is going after the speed stuff with a vengeance.

"Uncle Tom McCarey has left for the West. You say so best son of anything like that. Still glad that he has his other scarf pin left and a horn from the deer he killed when out trying all the time, boy."

Eddie Graney is going to hang around awhile. "I'm not minus a coat, as you seem to think," said the blacksmith. "I was just stood out—that's all. Coffee'll fix me. Not on your life. Do you think he'd let those fellows take all the glory if he was running it? Do you think a great painter would let some other fellow sign his name on the picture that the great fellow had painted? Coffee'll fix me. They can't make me believe it."

Gleason: "Why do you insist upon asking me if I got the dough? Who ever said I made a mint in Reno on the bell team last year. I have the dough, sot, and I'm running the night club and we must be secret with the fighters? Why not to-day times have changed from the old style, making it read that Jeff and Johnson were like pictures and give us something. That's all we did. We will draw $150,000 at that gate. Sure thing."

Rickard: "This won't be a meeting before fight. The fellah will come but we won't be able to get over the affair. My money is up and I don't know yet where I will be held. Suppose we do like Coffroth's arena. He doesn't necessarily have to be here, does he? Why, we might have an arena over in Alameda."

Berger: "Don't intimate that Jeff and Johnson have mulled anything the public isn't in on. We are doing the square thing in this matter. If we wanted to do anything crooked we could have after Mr. Johnson had landed over here. Why, the thing is above board with us. Do you think we'd stain our reputations doing underhand work? No, sir! The men will be matched and they'll get on the level, and Jeff thinks that he will surely win. That's me."

BILL M'KINNON FIGHTS JACK TWIN TO-NIGHT

Bill McKinnon, the Roxbury blacksmith, will meet Jack Twin Sullivan substituting for Sailor Burke at the Armory A. A. to-night as the Tar at the last minute claimed that he had injured his hand and would not be able to enter the ring. In the minds of a good many fight followers it looks like a case of cold feet on the part of the New Yorker when he learned how well the Twin was going at present.

The meeting with McKinnon will settle the dispute of long standing as the last time he met the Twin he had the better of the bout, but only got a draw. It's up in the big Twin to show that he has more class than the popular Roxbury ringer.

There won't be any idle seconds when the two pair get into action, judging by the way the last matches went, and Twin is more aggressive than he ever was in his life, while McKinnon always shows that kind of stuff.

Eddie Sherlin, who meets Tommy Fures in the semi-final bout, has a hard contract to fill. The little boxing chevy is a tough, hard hitting boxer. Sherlin has power both with a boker, and tonight will be a good test of his abilities.

Jack Johnson, who will join Jim Corbett Bud Fredericks, featherweight champion of the Navy, and Bobby Tickle of Providence is certain to start some excitement.

HARTIGAN IS NEW CAPTAIN

This years Boston college football eleven met in the locker room of the old Tech Field yesterday afternoon and elected a captain for next year's team. Edward M. Hartigan, '11 of South Boston was elected unanimously to lead the team on the gridiron next season.

Hartigan, who will be a senior next year, has played for the team for the B. C. team at center. Last season he played center half on the half time team and was a star in the Thanksgiving game at the college last Winter. Captain Fahey of Harvard was the only one to outshine the following men were awarded the letters: Captain George Pierce, '10; William Fahey, '10; Edward M. Hartigan, '11; William Flaherty, '11; James Welch, '11; William Bailey, '12; Dan Budd, '12; Francis Barron, '12; William Dinn, '12; James Dennison, '12; Francis Hurley, '12; and James Cahill, '12.

George E. Leonard, '11, of Beechmont was elected assistant manager of the team's team was elected manager of football for next year. Leonard will succeed to place of Leo M. Sullivan who ends his term of office in June. Dan Shea was elected assistant manager of the baseball team for next year will be elected in the fall.

'TEX' RICKARD HAS MADE AND LOST FORTUNES

George L. Rickard, who is better known in sporting circles as "Tex" Rickard, is a character. Jack Gleason, who, as has been announced, will handle the world championship battle between Jeffries and Johnson, while in Reno, will take place on the fourth day of next July.

Rickard, as all who know him will readily concede, is not a piker. Whenever he has set out to accomplish a certain purpose he has always gone the limit. He never stopped at the half-way point. He'll turn his money loose in chunks rather than lose out, and that is what we are looking for him on this occasion.

Take for instance the time Tex Rickard, which he pronounced at Goldfield Rickard offered a $20,000 purse for the battle, which the fighters and their managers accepted. A short time before the day set for the fight to take place Rickard, who was managing the Burning Sands Club, which was owned by Rickard and extended an additional $2,000 for the fighting superstars to divide. Before a word against the unclean fighting of the Nelson-Gans battle was heard Rickard was kicking in with the money or there would be no fight.

Rickard of course kicked in, but like a true sport he was immediately on the job and told him what Nelson had forced him to do, and he succeeded in getting Nelson over on the part of Gans handed him $5,000 in cash. The other $5,000 Rickard would not be handed over to Nelson until after the fight. Rickard told Nelson he was responsible for raising the money and Nelson agreed to raise the money or forfeit $5,000 to Rickard personally.

Although he is rolling in wealth at present Rickard is not a Texan, which is not generally known. He was born in Kansas. He finally moved to Texas and settled down to cattle raising when "Tex" got a touch of the "Tex" grew on him. Rickard's friends, which was located a short distance from Henrietta.

"I, however, managed to save the scalp and hide of every animal that I slaughtered except, capable of earning $50 per month in the open market. One day Henrietta decided she'd be better off if she had a slaughter house, so I built one. The business grew and grew, and I was soon making money hand over fist. I was also making money in the cattle business, and I soon had a herd of 5,000 head. Then I got the idea that I would like to be a banker, so I sold out my cattle and my slaughter house business and started in the banking business. I was successful in that line, too, and was soon the owner of a bank in Henrietta

M'KINNON TO BOX JACK TWIN; BURKE QUITS

BOSTON AMERICAN SPORTS

TEX RICKARD MAN OF THE HOUR IN FIGHT GAME

A. Mutt Figures That a Little Sea Air Will Do Jeff Good—By "Bud" Fisher

CANTILLON TO DECLARE WAR ON BAN JOHNSON

CHICAGO, Dec. 7.—Joe Cantillon, former manager of the Washington Senators, will open war upon President Ban B. Johnson of the American League at the annual meeting of the major organizations in New York next week, using as a weapon the signal tipping scandal in which the New York Yankees and the Detroit Tigers were involved.

Cantillon will demand that some action be taken by the schools, according to Joe Eddington who was trainer of the Senators last year when Cantillon was manager.

Late in the season the New York Yankees were accused of tipping off the battery signals of the Detroit players to the Highland infield.

Upon complaint being made to President Johnson he took immediate steps to work out has given out no verdict.

SYRIAN KID GIVES HEUSTON A RUN

That Syrian Kid can play some pool, as he gave Champion Tom Heuston a close chase at the White Bear yesterday, and while the Kid got 125 balls Heuston overpiled 116. This is the first block of their handicap match of 500 to 400 points. The second block went 125 to 56, in favor of Heuston. The third block will be played this evening.

This afternoon Jimmy Knowles will play the champion. The Syrian Kid received the short end in the match to the player that made the best showing against the champion last week. The latter won by only three balls over the Kid in their game.

Most of the successful styles appear first in

ARROW COLLARS

15c. each—2 for 25c.

Cluett, Peabody & Co., Makers

ARROW CUFFS, 25c. a Pair

Pfaff's Beer

WHOLESOME

Dine late and long if you wish. Don't hurry — ask for particular things done in a particular way. Good Music fills in the time it takes to prepare your order

RATHSKELLER

UNDER THE AUSPICES OF BOSTON

OPEN TILL MIDNIGHT

STRAIGHT DOPE

FOR SPORT FANS

THERE IS A GENERAL IMPRESSION abroad that Jeffrey Burns quit cold out of his match with Jack Twin Sullivan at the Armory A. A. tonight. He says he had his wrist in trabling and maybe he did. However, it will be a good one anyway, as Bill McKinnon, who always hands out the best he has, is billed to go on as a substitute for the Saint. Jack Twin will beat him, but there will be a fight, or I miss my guess.

THERE WILL BE ANOTHER BOWL from the New York sporting writers about the "Boston decision," for Al Delmont, a local boy, won last night at the National A. C. over Biz Mackay, who hails from out of town. You see it nowadays every time a local boy gets as good as he can't take it from no Belmont won the bout all right. He didn't have a great deal to go on, but there are two other decision the referee could have handed out.

I SEE BY THE TORNING PAPERS that John Dovey has quit and the National League baseball club. I know that Mr. Dovey will be gratified to know this. From what he told me, and I never knew him to tell me wrong, he has no idea of selling, but he wouldn't feel right for his dog's work if he didn't read that he hadn't sold out.

CAN YOU BEAT THIS: HERE'S A note which sounds in almost every line that I'm right in my estimate of Jeffries and his chances, yet he figures it out that all should boost the former champion, even because he was a great fighter in his day. After seeing Jeff at the Armory the other night I am confirmed that Jeff's fighting days are over. He may land on Jeffries right left to him, but I don't believe that the writer says. Jeff is there with the goods, and he is very badly out of shape, also says we should give the old fighter the best of it for what he once was. I don't see it that way. I am trying to hand you on a line of straight dope, and if certainly wouldn't be straight if I said Jeffries could whip the negro, when I don't think he has more than a chance in sour. Read this and you will see how small minds reason.

Straight Dope, Boston American:

One more impartial column is being dished out to the boxing public by the Hon. Tex Rickard, which is not to be read except by those who are willing to be buncoed. Tex, as usual, is trying to make the public believe that Jeffries is in shape to fight a return match with Johnson. Why Tex is so interested in Jeffries is a mystery to us, as Jeffries is through as a fighting man, and Johnson knows it as well as the public does. We can never admit it. It must be remembered that Tex wants a figure and Jeff got the figure in the beginning of his career. Jeffries has been retired from sporting life and training for so long that he could not take care of himself in a fight with Johnson. Tex may say that Jeffries is in shape, but he can't prove it by us. You may not mind Tex, as you have been buncoed by him before, but we refuse to be buncoed by him. Tex is trying to make the public and Jeff believe that Johnson is afraid to fight Jeffries, but Johnson knows better than any one else that he is afraid to fight Jeffries. The only thing Johnson gets benefits is how far one knight of the ring should go up close and out. He is going to be a good deal of a fool to fight Jeffries, and if he was doing, would only be a fool for his trouble. Johnson is not afraid of anyone that wants fighting that has been in the ring, and if Jeff could believe he will engage in it. AN ADMIRER OF WHITE MEN.

HERE'S ANOTHER ABOUT JEFFRIES that might interest you. That abdominal exercise was all right and is a good stunt to do, but it will be pretty hard to make the fellow think Jeff didn't do the best he could in the remainder of his show:

Straight Dope, Boston American:

Kid Sorki of the Boy Village A. A., Dorchester, is out with a challenge to any 110-pounder. He has won decisions over Kid Lavigne, Terry McGovern and Joe Gans, and will meet any one only on receipt of $1000 a side and expenses. Now is your chance, boys, to get on the map. Don't be afraid to say you can't box, for you can't, and you have been proved to be a false alarm by trying to make the public and Jeff believe you have been successful in thoroughly beating him.

When Johnson and Lloyd Burns ran out second money Jeff could have done so, and take it from me no money to do it. What has he done to deserve public confidence to be given it? Nothing. Johnson and Jeffries met each other on equal terms as far as age is concerned. Jeff was 35 years old and Johnson 36. Jeff was in good condition, but Johnson's anatomy knew as well, or at the ring. If Sandy could I believe Jeff can, and with more speed.

I am sure Jeff is sincere, and if he is not he is lucky to take a bath to hand to the public as he would like to see Jeffries in action, so what is the use of getting excited? Jealousy.

Jeffries will have his talk. Let's hope he will take to training very soon, enter the ring in the pink of condition and know for sure if Jeffries is going to defend his title. The public is going to refuse their support to Jeffries unless he does so. The public has been buncoed by Tex Rickard long enough. Jeffries should be go down and out. He is going to be a good deal of a fool if he does not. Jeff is not a has been as was doing, would only be a has been if he did not defend his title, and I am sure that wants Jeffries that has been in the ring, and if he don't believe he will engage in it. AN ADMIRER OF WHITE MEN.

HERE'S ANOTHER ABOUT JEFFRIES that might interest you. That abdominal

1915 PALMROOM

Italian Table d'Hote 50c Including Wine 65c

From 5:30 to 8:30. Sundays 1 to 8.

A la Carte par excellence.

Highland Ladies' Orchestra (first in Boston)

HOTEL HIGHLAND

2164-66-68 Washington Street

Elevator runs to Palmroom floor

YARD FOR AUTOMOBILES

For That Natural Beauty-Tint Use WOODBURY'S Facial Soap

If you don't see Woodbury's Face on the label, it's an imitation.

THERE IS A GENERAL IMPRESSION abroad that Jeffrey Burns quit cold out of his match with Jack Twin Sullivan at the Armory A. A. tonight. He says he had his wrist in trabling and maybe he did. However, it will be a good one anyway, as Bill McKinnon, who always hands out the best he has, is billed to go on as a substitute for the Saint. Jack Twin will beat him, but there will be a fight, or I miss my guess.

THERE WILL BE ANOTHER BOWL from the New York sporting writers about the "Boston decision," for Al Delmont, a local boy, won last night at the National A. C. over Biz Mackay, who hails from out of town. You see it nowadays every time a local boy gets as good as he can't take it from no Belmont won the bout all right. He didn't have a great deal to go on, but there are two other decision the referee could have handed out.

I SEE BY THE TORNING PAPERS that John Dovey has quit and the National League baseball club. I know that Mr. Dovey will be gratified to know this. From what he told me, and I never knew him to tell me wrong, he has no idea of selling, but he wouldn't feel right for his dog's work if he didn't read that he hadn't sold out.

CAN YOU BEAT THIS: HERE'S A note which sounds in almost every line that I'm right in my estimate of Jeffries and his chances, yet he figures it out that all should boost the former champion, even because he was a great fighter in his day. After seeing Jeff at the Armory the other night I am confirmed that Jeff's fighting days are over. He may land on Jeffries right left to him, but I don't believe that the writer says. Jeff is there with the goods, and he is very badly out of shape, also says we should give the old fighter the best of it for what he once was. I don't see it that way. I am trying to hand you on a line of straight dope, and if certainly wouldn't be straight if I said Jeffries could whip the negro, when I don't think he has more than a chance in sour. Read this and you will see how small minds reason.

Straight Dope, Boston American:

One more impartial column is being dished out to the boxing public by the Hon. Tex Rickard, which is not to be read except by those who are willing to be buncoed. Tex, as usual, is trying to make the public believe that Jeffries is in shape to fight a return match with Johnson. Why Tex is so interested in Jeffries is a mystery to us, as Jeffries is through as a fighting man, and Johnson knows it as well as the public does. We can never admit it. It must be remembered that Tex wants a figure and Jeff got the figure in the beginning of his career. Jeffries has been retired from sporting life and training for so long that he could not take care of himself in a fight with Johnson. Tex may say that Jeffries is in shape, but he can't prove it by us. You may not mind Tex, as you have been buncoed by him before, but we refuse to be buncoed by him. Tex is trying to make the public and Jeff believe that Johnson is afraid to fight Jeffries, but Johnson knows better than any one else that he is afraid to fight Jeffries. The only thing Johnson gets benefits is how far one knight of the ring should go down and out. He is going to be a good deal of a fool if he does not. Jeff is not a has been as was doing, would only be a has been if he did not defend his title, and I am sure that wants Jeffries that has been in the ring, and if he don't believe he will engage in it. AN ADMIRER OF WHITE MEN.

HERE'S ANOTHER ABOUT JEFFRIES that might interest you. That abdominal

Straight Dope, Boston American:

Dear Friend: I was in this enough just to see how the Winter in Cambridge as it is in Boston. Had a little trouble with the boys, but the former champion and Ed. Gardner, who showed last season that they could box, and Jeffries, who showed last season that he could box, and Jeffries, who showed last season that he could box, and Jeffries, who showed last season that he

BOSTON AMERICANS DOUBLE

Mirandy on Man's Chief Virtue

"You can take hit from me, chile, dat a man can have all the virtues an' yet of he has de dyspepsia he is wuss to live wid dan a sore-headed bear"

By Dorothy Dix

"Well, sir," said Mirandy, "de fresh, wint eats tacks, an' iron filings is de breakfast of young gals, an' de thinks lek dat.

"My way is full of foolishness. Dey beats me. Yessuh, I specs dere ain't nothin' I'm so fond of as de face of de round fourth dat has got as little sense as a gal befo' she gits her wisdom teef, an' mirandy says, 'That's de kind of a husband I've been lookin' for. He's de man I'm gwine to marry.' So she sot her cap at him, an' caught him, an' dey got married right off de reel.

"De blee," sighsized Mirandy, after she had read dat: 'I don't see how any lady could unite herself in matrimony wid such a dreadful creeter!'

"Shuh," says I, 'dat woman had good, hard, horse sense. She knowed what she was about when she picked out a husband dat could really relish turkle. I bet she was a kibbler woman, 'cause no gal or old maid would have had dat much simplicity. Dey's what I means. Dey's dumb, wid a right mighty stir. Ole ivery chunnin of mine is a Human turkle shapein man.

Don't Take a Man with Dyspepsia

"Honey, says I, you always you'll regret it. Dere ain't nothin' so unprofitable, an' also dat so full of the waywardness of de human stomach, leastwise if you had, you know dat de whole period and happiness of many folks hilt about 'pon de good opinion of dey digestion.

"Wone dat didn't de ingredient way dat a man can have all de virtues, an' be full of 'em, right, lessen of one of dese dere chilish' examples, an' he'll walk ten an' leave nine, dat lives on Lenten food passes, an' grouches at every thing dat evelbody does.

"Wearin, I dunno as dere's anythin' dat de matter wid a man dat don't love to eat, for de Lawd 'pointed it unto dat end, an' passes no remarks on de vittles. As long as a man has got his appetite he's feet dough in his wife's hands, an' she can do what she wants wid him. All she's got to do is to fill him up wid his favorite dishes, an' he's dat co'm, an' satisfied dat she can go through his pockets without his sayin' a word, or he'll agree to anythin' because he is too satisfied to argerfy. But dere ain't no way to smooth down a man what don't enjoy what he eats, an' whose food seems on his stomach an' curdles his temper.

A Well-Fed Man Is Happy

"An' mo' dan dat, daughter,' I says, 'so long as a man lives to eat, an' you always how to cook, you gits you gal, too. You needn't never be afraid of any of dese heah affinities as long as you has got de heah 'pon on you' side. You don't hear about no fat man, dat looks real well fed, actin' a diverse from his wife,' no matter how ole an' ugly she gits. It's dese heah men dat ain't got no appetites, an' dat notifin' don't nurree wid, dats always a rumblin' around lookin' out for somebody else dan de one dey is tied to.

"'When I marry,' says Miss Jane, 'I shall consider de man's heart an' not his stomach. I'll look at de state of his affections, not his digestion.'

"'Hugh,' spoms I, 'when de Good Lawd made Adam, he didn't 'pose to have no fool woman, an' he knowed what He was about. If you look out for de digestion, de affections will take care of itself."

Pick Out One With An Appetite

"Do good mo' dan one set of perfectly good ordinary looked up over a man's hair befo' his wife 'pointed him not to make dem discomplentious remarks about her cookin',

"'Therefo', my chile,' I goes on, 'you'll save yo'self a lot of trouble an' hard feelin', an' maybe yo' husband a trip to de horspital, if you'll pick out one of dese heah fellers what's always hongry an' dat anythin' tastes good to, when you goes to select a husband. You won't have no trouble in cookin' for him, nor to stand no back talk from him.

"But when you runs across one of dese heah mindin' men what knows whats good in de stomach an' what ain't, an' dat takes pepsin gum in his pockets, don't you have him, not if he was made of gold, an' his face was arrayed with diamonds. For dere ain't nothin' dat can pay a woman for livin' to live wid a earthankers husband what is a indigestion.

"'Furderno,' I goes on, 'don't you never support a man dat don't love to eat, for because dere ain't no way dat you can walk him will take care of himself."

A Test for Love Letters

"In the good old days back in England, Egbert the Great used to take Ethelreda past the drawbridge down to the weedy lake, where he plighted his troth, or trothed his plight, or something like that. He never expected her to be a dazzling girl reader, so she re-sharpened her orange sticks. "It's pretty tough, George.

"Look at that dazzling girl. De Vee, or De Plo, or De Dough, or whatever her name is. All she has to do is to leap madly onto the stage for a few words, pull the old sinnous Sammy stuff, bulge a waist's hand out on a platter, or a snake around her neck, and get letters from a earl with plenty of coin.

"Honest to goodness, George, if I thought I could get a love letter from one of the rich guys I would dance with more inatisin in every limb of my body.

"It didn't use to be that way, George. Girls won the affection of their liege lords because of their beauty and social standing.

Dancing for Love Letters

"In the good old days back in England, Egbert the Great used to take Ethelreda past the drawbridge down to the weedy lake, where he plighted his troth, or trothed his plight, or something like that.

Winter's Advance

By WILLIAM TOYNBEE

SUNLIGHT is gloom about out, and Autumn dies
Fuchsia, of her upcoming pageantry
Swiftly seeing. Across the season lies
The unforeseeing wind proclaims in cold sigh
The luminiscence of sub-heroism skies
And from the barrenness of, breaking free
From duress, to his wrested tyranny
Winter returns in statutory guise.

The woods loom wan; the once delightful ways
That thread the countryside a desert seem,
Haunted by phantom drovers and ghostly jays;
While in the valley's depth the quickening stream
With troubled murmurousness a dread betrays
Of hill-flung torrents that with frenzy foam.

No License for Moods

"The fixed Barber grinned unresistibly. "Manicure girls ain't got no say about the hours, sonnie," he said. "I never knew one that had a mood and got away with it. You bounced I ever knew was a girl in our old shop back in Milwaukee. Her name was Ethel. She tried hard to have a mood, but the least she could do was to have a reason. I think it was one of them present issues, but I ain't sure."

"They with that sniff," said the Manicure Lady, "it cannot be possible that I have sunk so low that I am being kidded by a barber. Goodness me, it I thought that I was being made ridiculous by you, George, I would rush from the room this minute and marry the first man I met that was a safety razor. A man with a name like George wouldn't even have to propose to me."

"That's right, get red in the face. I guess I got your goat that time, kid. Many girls, look at her rave! Go on, now, Georgie, and after you get all through scrapin' at bristles go home to mother and tell your wife and children that you kidded the Manicure Lady."

MANICURE LADY IS KIDDED

"I'M pretty hard to be a working girl these days," said the Manicure Lady, bristling over her table, as she resharpened her orange sticks. "It's pretty tough, George.

"Look at that dazzling girl. De Vee, or De Plo, or De Dough, or whatever her name is. All she has to do is to leap madly onto the stage for a few words, pull the old sinnous Sammy stuff, bulge a waist's hand out on a platter, or a snake around her neck, and get letters from a earl with plenty of coin.

"Honest to goodness, George, if I thought I could get a love letter from one of the rich guys I would dance with more inatisin in every limb of my body.

"It didn't use to be that way, George. Girls won the affection of their liege lords because of their beauty and social standing.

Dancing for Love Letters

"In the good old days back in England, Egbert the Great used to take Ethelreda past the drawbridge down to the weedy lake, where he plighted his troth, or trothed his plight, or something like that.

SHE BLAMES IT ON TO ME

By KENNETT HARRIS

IF we are going to a show, I generally say
"We ought to start in six, you know, to hustle right away."
She answers with a little frown, "There's no such rush, I guess.
And really you must give me time to put on my new dress.

I go and struggle with my studs, I tie my lawn cravat,
I get into my evening's duds and find my folding hat.
I sink into an easy chair and smoke a cigarette
And then I holler out the stairs, but she's not ready yet.

I get the evening paper next and read it through and through
Of course I am a little vexed, but this would anger you.
I ask her, "Are you ready, dear?" just as I had before,
And she replies, "Yes, very near. I'm just a moment more."

In deep disgust I seek my den, tha t cozy sanctum whose
Seclusion is so precious when I want a little snooze.
I nap a little as I lie, then wike and halt my frau,
And cheerfully she answers, "I am nearly ready now."

But even after this delay I know I've time to spare,
And so I get the cards and play a game of solitaire.
I finish and decide that she's to get another bait.
She bollers back, "Be patient, please, I'm trying on my veil."

She comes at last. It's striking eight. I get out mighty quick.
But at this point I have to wait to find my gloves and stick.
We're late—a half an hour or more. I know that we would be.
But, what makes me so cussed sore, she blames it on to me.

Through the Wall

By CLEVELAND MOFFETT

(Copyright, 1909, by D. Appleton & Co.)

CHAPTER XXVII
The Diary

CHQUENIL'S effort during the next month might be set forth in great detail. It may also be told briefly. He secured a position as a statistician in the household of Baron de Hedelmann-Bruck and by bribing a valet gained entrance to the Baron's room, opened a safe and found a remarkable diary.

With a great thrill of triumph, Coquenil seized upon the volume. Then, closing the safe carefully, without touching anything else, he returned to his own quarters, unable. His purpose was accomplished, and now he had only one thought—to get out of the hotel as quickly as possible. It would be a matter of a few minutes to pack his scanty belongings. Then he would sense the doorkeeper and be off with his bag and the precious record.

As he started to act on this decision, however, and sped softly down to the court, he met the detective passed and looking at his watch. It was but yet 2 o'clock, and Coquenil had counted on a full burglar's night. Part of that his departure with a bag at this unreasonable hour might arouse the doorkeeper's suspicions, whereas, if he waited until half past 3, the gate would be opened and he could go out unnoticed. So he decided to wait. After all, three was no danger. The Baron was away from Paris, and he also would enjoy the library before seven or eight.

When he had gotten Coquenil opened the diary and began to read. There were over a hundred neatly written pages, brief separate entries without titles, separated by dates, as it were, and as he read more and more absorbed until, presently, the room, the police, danger, everything else faded from his mind and other lives as of absolutely living personages.

II.

"Paule drove Jacob out the idea of murder because they have been taught that it is a horrible and unspeakable crime. It is nonsense! There is nothing more horrible in killing a man than to slitter a dog.

III.

"I met night Julia, a girl of seventeen (Martine at the Arsenic Hotel). I observed my sensations carefully, and must record that I have very little of the murderous character. There is really nothing in crime absolutely.

IV.

"I have the most tremendous admiration for myself for my courage, for my intelligence, for my will. I am always finding opportunities. I started in the son of a broken down gambler, and I have made sets, using a trumpery title. My business was to marry one of the rich and shallowing rich women of America, and by many brilliant maneuvers I was most difficult and delicious campaign, I succeeded in marrying the very richest of them. She was a widow with an enormous fortune and her husband's scandalous brutality and wrong from its taking thousands is torturing mines. In leaving his method, I disposed of the woman, then of her daughter and ensuring succession of the fortune.

"I am afraid of this girl's dreams. I encountered her today, and when she is dead I can more or less control her mind; but I cannot control her dreams. Sometime when I look into the depths of her strange beautiful eyes, it seems to me she knows things or half knows them with some other detective, quietly, "I know that you are waiting for the girl."

"The girl?" started the other.

"The girl" started the other.

"The girl Alice or—Mary, your stepdaughter."

The Baron nodded. "She ought to be here shortly." Then with a quick, cruel smile: "I suppose you know why I want her?"

(To Be Continued To-morrow.)

THOSE MARTYRED HUSBANDS

By BEATRICE FAIRFAX

NOW what do you think of this?
What do you think of it?

Below is a letter from a husband, a "martyred" husband he calls himself. Here is his letter:

DEAR MISS FAIRFAX:

Have mercy on us poor husbands and hearken unto our prayers.

For now is the plaid Christmastide at hand, when we must accept loving gifts from our wives and show our loyalty by wearing them in public and this brave the deadly jibe of our fellows.

Now, indeed, is the Winter of our discontent. Miserere nobis!

"The Blazing Neckties"

From all blazing neckties, knitted by loving hands, may we be delivered! from gaudy hose, striped like the plaid of a Kilties' kilts, oh, shiver of the women folk, and last, but not least, preserve us from the deadly bot of perfectoes which the cigar man works off on our better halves, and for which we suffering husbands—to add insult to injury—have to foot the bill.

Dear Miss Fairfax, when advising the dear women readers what to buy for us, in this glad Yuletide season, pray hearken to the litany of despairing married men.

From the neckties, from the bad cigars and from the loose-fitting pocket, deliver us!

And we—we who have to smoke these things—and wear these things—will always remember thee in our prayers.

A MARTYR HUSBAND.

Personally I think a man should be mighty grateful when a woman takes the trouble to knit a necktie or crochet a waist coat.

As for cigars—well, no woman likes cigars, so it's very, very nice of her to buy them.

A Bargain in Cigars

I once found a great bargain in cigars—fifty for $3, I think it was. I gave them to my brother, and his base ingratitude was a sore subject between us for a long time. He gave every single one of those cigars away.

A really model husband should go to his wife on Christmas and say: "My dear, here is a check; go and buy Christmas presents, and don't bother to buy anything for me. I'll take the will for the deed."

But when Christmas morning comes, that model husband would be as disappointed as a child if no present from wife were forthcoming.

One woman that I know had a unique way of giving Christmas gifts. She was a member of a large family, who always gathered together for Christmas. She put all her money into one gift, a gift that would be suitable for any one who won it. Then she put as many numbers as there were people present into a hat and each one drew a number. One slip of paper was marked "Merry Christmas," and when your draw that slip was the present: it was great fun.

Martyr Husbands, Listen!

For the benefit of the "martyred husbands" I would suggest that they make a list of the things they most want, and when give their wives enough money to buy any one thing in the list.

Naturally a wife wants to give her husband a nice present.

A woman knows nothing about cigars; she is at the mercy of the dealer. So it might be a good thing to cut the cigars out entirely.

As for neckties and socks, the average man likes quiet colors. Handkerchiefs are always useful, and are always welcome.

It is very hard to find suitable presents for men. With women it is quite another matter; there are thousands of trifles suitable as gifts for women.

The wisest thing, after all, isn't a wife can do is consult her husband before she buys his Christmas gift.

If he chooses it himself, he can send out no plaintive wail of being a "martyred husband."

GOT THE FIGURES MIXED

The gentleman at the foot of the stairs—Greatest's quality goods here.

Gentleman—I don't know whether you told me t' have two drinks an' come home at 11 or eleventh drinks at 2.

If you realized how good and how wonderfully convenient Campbell's Soups are you would never be without them.

Their perfect quality; the ease of preparing them; their suitability for all sorts of occasions, and their low price, all make it good sense and plain economy to keep a regular stock of the kinds you like best always on hand. You cannot lose anything in buying

Campbell's Soups

Order a dozen or two at a time. *If not absolutely satisfied the grocer returns your money;* while if you are as highly pleased with them as everybody else is, think how much you gain by having them always in the house ready for use at a minute's notice.

Why not phone your order for the kinds you are out of, right now?

Folks to tea, and I'm the cook.
More fun than a picture book.
Tasting *Campbell's* Consommé.
Wish I was cook every day.

21 kinds 10c a can

Consommé, Tomato, Clam Chowder, Ox Tail, Vegetable, Mutton Broth, Julienne, Asparagus, Chicken Gumbo (Okra)

Just add hot water, bring to a boil, and serve.

Would you like a copy of Campbell's Menu Book—free.

JOSEPH CAMPBELL CO.
Camden N J

Look for the red and-white label

Canned Health:

Thousands of eastern people go west every year *for their health.*

The clean, bracing air of the high altitudes; pure sweet waters flowing from snowy heights; the even temperature—warm sunny days and cool bracing nights—all combine to produce perfect bodily health.

Carnation Milk

(EVAPORATED—STERILIZED)

comes from healthy cows that live in this atmosphere *all the time.* They browse on mountain slopes that are green all the year 'round. They are in *perfect health* and their milk is *perfect milk.*

Carnation Milk has the maximum of *richness* and contains *no foreign substances to affect its flavor.* Cows in other parts of the country often take impurities into the system in artificial foods and doubtful spring, lake or river water. CARNATION MILK brings to your table all the purity and vigor of the western mountains.

If you have tried some brand of "evaporated" milk and did not like it, try Carnation—it's different.

"Carnation Milk—the Modern Milkman"

FREE—Booklet containing famous tested recipes of appetizing, healthful and economical dishes, made with *Carnation Milk,* sent upon request. Address Dept. M, Pacific Coast Condensed Milk Co., Seattle, Wash.

CHASE & SANBORN'S HIGH GRADE TEAS & COFFEES

Maxine Elliott Makes the Hit of Her Career as "Deborah," the Country Lass

There is something worth while in Maxine Elliott's new play, "Deborah," which received its first production at the Majestic and was enthusiastically welcomed to Boston. Miss Elliott is as beautiful as ever, but it was no less evident that it was the audience's first night, and the play tells a story and is identified with a cast that is worth speaking. As a pretty country girl thrown into the midst of high society, with a rogue for a husband, her simple, straightforward nature when she finds out the truth shocked her and mother, for the substance of the situation. And there is enough of the pathos of comedy, humor that is nothing related to the impossible.

Miss Elliott does some excellent acting, marked for its repression and sensitive, in this play. Her mannerisms during the ingenuous scenes is delightful, and in the place where the tragic appears, for there is plenty of tragic in the piece, by Mrs. Hearn de la Pasture, she carries the audience with her. It will not be too extravagant to say that Deborah is the strongest role Miss Elliott has yet given us in any dramatic character.

O. L. Charnock, formerly of the Castle Square, now comes into the Bostonian fold, and it is a pleasure to record a part that is destined to be big the same success in America that he has achieved in his native England. Tense in the climax, he could be quite forgave him his weaknesses, so human and pitiful was he. And in the humorous parts he showed a keen sense of the ridiculous. Miss Rose Snowden was the young daughter of the nouveau riche, the most sophisticated of a sophisticated company. She was efficient, graceful, and her slight beauty made a splendid foil for the natural beauty of the star.

Donald Calthrop, as Benjamin Corelli, deserves special notice for carrying an unpleasant part and holding the favor of the house. There is nothing particularly lovable about the role he assumes. But his acting is good, and the audience on the opening night seemed willing to show its appreciation of the work.

The atmosphere of the whole play is refreshing, a relief from the artificiality of number of catchy melodies sung by the Hollis girls are reflected in dashes of comedy. The Marshall, who played the leading woman's part, Maud Raymond showed her self an actress of ability. Ethel Van Dyke and Lillian Walker were delightful, and their numbers are presented by the four Dallas Madcaps and the Leland comedy Four.

Colonial.

"The Young Turk," in which Max Rogers is starring and Maud Raymond is making a big personal hit, began its second week last night with a big audience. The show is full of bright lines and catchy songs of Maud Raymond and the singing and dancing of the chorus make the show successful.

Tremont.

Miss Elsie Ferguson began her second and last week at the Tremont Theatre yesterday. Her charming personality and wonderful character delineation of a young Parisienne in "Outcast" are two things that have made "Such a Little Queen" a great success and it is playing to big houses.

Hollis.

Hattie Williams as Detective Sparkes still holds forth at the Hollis, and the character of Athol Forbes Miss Williams is dashing and versatile and carries the piece along with her own personality. The climax of the third act is extremely humorous.

Boston.

"The Circus Man" began its second week last night at the Boston. It seems to be quite the thing to see Elsie Janis. Marilyn Arbuckle is sufficient to insure the success of the show, and in fact he has a character part which fits him to perfection.

Park.

"A Gentleman from Mississippi" has at last reached the end of its four run. Only this week and it will be obliged to step down the road. The members of the company have lived in Boston so long that they feel they belong here, and there is no diminution in the public demand to see the play.

Globe.

"The Girl Question" is still at the Globe and creating a most profound impression. There are some who declare that it is going to play that it is hard to specify the best, but the good people at the end of last record act is still as potent in effect as

Bowdoin Square.

There was an unusually large audience at the theatre last night to see the first performance of "Way Down Mobile." The latte Hunt and Frederick Van Rensselaer played the leading roles in their usual finished manner, and Birdie Hilton, who has been absent for a few weeks, returned to the company and was well cast. The newest picture show between the acts made a big hit.

Howard.

"The Avenue Girls," with twenty of the prettiest girls who could be found, entertained the patrons of the Old Howard yesterday. A well-known and rich Black, two of with the best of the old songs and the were right on the job, and John Burke made them all laugh.

Gaiety.

"The Lid Lifters" are the attraction at the Gaiety, and last evening lifted the lid of this jovial playhouse to a degree that has reached to Boston. Maud Ellison headed the bunch and made a hit. The opening number is by a quick change and called "A Night's Frolic," and the concluding number is "A Hot Night in Paris." A Japanese troupe was a feature of the evening.

Columbia.

Burlesque with a big B was the offering at the Columbia last night, when the Rits Brothers struck this popular house. There is some class to the Bringdelos, who are a bunch of comedians and so many pretty girls that the eyes are dazzled. The show is boomer, with Mac Ogletts and Ted Earle as the big hit. Bright and Burdette make them go some. A very lively show was the verdict.

Hub.

The headliner at the Hub this week is "Electra, the Grecian Goddess of Fire," in special scenery and effects. Gertrude Dementa and Bell, gracesome singers and dancers; Redding and Walker in an amusing sketch called "I on Broadway," and the most attractive Mills Brothers' moving picture.

Scenic.

The show at the Scenic this week contains numerous bright vaudeville acts and is well up to the line of moving pictures. The Scenic orchestra is always a popular feature.

Comique.

"The Life of Moses," a great biblical moving picture, is the feature of the vaudeville bill this week. "The Queen of the Sword Japan," is another excellent film, the subject matter being unique and the picture is made the illustrated song acts also please.

Grace La Rue a Hit.

NEW HAVEN, Ct., Dec. 2. A large audience at the Grand opera house last night pronounced "Miss Molly Mac," a new comic opera by Dalton Edwards and Hugh Morton, an unqualified success. Grace La Rue in the title role scored an unadvisable hit. James E. Sullivan was very funny and Harry Traux scored with his fine skill as a violinist. The music is tuneful and catchy, and beautiful ever seen here. The costuming display of Lucy Weston of New York theatrical people among others Mrs. Whitney, Louis F. Werba, Isadore Witmark, Lew Lacy and Miss Louise Dresser, were present.

The Yellow Circle

By CHARLES E. WALK

Copyright, 1909, by A. C. McClurg & Co.

CHAPTER IX.

Miss Gervaise Takes a Hand.

THE surprising developments of the past few hours, the unforeseen diversions characterizing the evening during that time, had left Roger mind that he quite forgot his determination to pay Miss Lolita Leonard, Dorothy Day's guest, a visit.

While Lorraine Gibbs, Foster Yoke and the remainder of Miss Page's acquaintances would have never been impressed by the elderly dreamer with any considerable regard for their opinions, the effect of his personality had been produced in Miss Edith Gervaise. Edith, with her intuition, the obvious thing to do, to regard the absolute opposite of the man, and so the nobody gray curios and mania man, simply as a necessary addition to Dorothy Day's company, her presence on the mere assurance of her being somewhere in the background was a sufficient duenna once to the proprieties, and this consolidated the sum total of her responsibilities.

Miss Edith, however, had been affected far differently with the two. Miss Lolita because she was Dorothy Day's closest friend she had been afforded greater opportunities of observing the older lady, and while she had observed that she was a peculiar, if not surprising, result; the two were barely cleft to each other. Women are quick to detect the point where their interests are concerned; Edith Gervaise had turned her inquiring eyes upon Miss Lolita, and what she had seen made her startled.

It may be that she read wrongly; but a girl Lolita Leonard, engaged to have an impulse, inimical to her friend, a potentiality none the less dangerous by reason of its being veiled.

Edith Has Suspicions

Edith had resolved to discover if she could, whether Lolita Leonard was the cause of her niece's disappearance. Being able to see nothing in the figure of the man, these two ladies were likely to meet, it is true, but Miss Lolita was the one she need to be a simple one.

But events fell out differently from what she could by any possibility have anticipated.

There was one other member of Miss Day's party which Edith had not seen, and was always measuring whenever Miss Edith was assailed by doubts of the aunt. This was an elderly colored man, Sarah Kemp by name, and the numerous signals which she constantly displayed were to be believed—a stranger to Miss Day's household the very antithesis of the obsequious. Tall, gaunt, bigboned, with eyes dense-set, black and burning, a forbidding countenance and a wasplish utterance, Sarah Kemp was the most inspiring figure likely to strike terror to the hearts of timid souls.

It will be sufficient here to state that Sarah Kemp had formerly occupied the post Miss Day began with the girl's birth; she was the nurse of her mother's playmate when the latter was a girl.

Edith Pays a Visit

In a very short time after Mr. Cole's departure a smart cab or motor cab was waiting at the front door; in no time at all worth mentioning Miss Edith sat with the steering wheel in her small gauntleted hands, and the gay equipage was purring merrily away over the inviting asphalt toward Miss Day's.

Sarah Kemp herself opened the door, and the instant she recognized the caller the forbidding look departed from her eyes, the sternness from her harsh countenance, and she ushered Miss Edith in fawningly solemnly into terra.

"Why, Sarah!" exclaimed that young lady, "What's the matter?"

Sarah Kemp, much too strong-minded to yield to any ordinary emotion, and Miss Edith had never regarded her otherwise than as an exemplar of austere inflexibility, with maybe one tender corner in her heart which she never for an instant permitted to reveal itself, now she stirred, at this new, unfamiliar Sarah Kemp until the old lady proceeded forth in a sandy and not very gently, across the threshold.

"Because I'm sorry, Miss Gervaise," the gaunt housekeeper articulated between sobs, "but I couldn't stand there in the open door and make a baby show of myself for the benefit of the folks that was passing across the way, watching not to miss anything that goes on in this house.

"And—say what you will, Miss Gervaise—this is a house of sorrow. I have managed to keep a bold front—just as though everything was as it should be—till I saw you, and then I simply couldn't help it, oh, if it hard for an old woman like me; I'm so glad, so glad you've come, Miss Gervaise—so glad!"

Edith strove sternly to quiet the poor soul, though she was very near to tears herself.

"Do not worry, Sarah; we cannot help matters at all in that way. I and all the rest of Dorothy's friends are doing everything we can to find her. Please don't look again or at least to discount what you see, for I am strongly of the belief we shall succeed. You must help us all you can, Sarah, in the days to come."

There were no forces to Miss Kemp's nature, and quite calmed herself in calming herself for the time Miss Edith disappeared and at the meeting of Miss Edith the severe features fell into deep lines.

"What is it?" cried the girl in alarm at this sudden change.

Sarah Kemp, without replying, before reply, of a nature further to inspire fear in Miss Edith, produced a newspaper, laid it down on the hall and tapped with indignation to the article, which, when Edith glanced, her gray head rocked in a strained fashion of despair. After all, knowing that which Edith could almost hear her heart beat, she shook her head again to the girl and whispered into her ear one name, one word:

"Prowler!" gasped Edith, her own voice reduced to a whisper by the other's manner.

Sarah Kemp, after another furtive glance over her shoulder, nodded assent.

"Prowler," she repeated, "like a cat; she's at it all the time. If you will come to my room with me, Miss Gervaise, I'll tell you about it."

(To Be Continued To-morrow.)

SOCIETY

By ELIZABETH ELLIOTT.

Quite the gayest and most exclusive of debutante functions this season is the dance which that most charming of all Boston young matrons, Mrs. Edward D. Brandegee, is giving to-night at her beautiful country estate, "Dankner Parish" in Brookline, in honor of her pretty young debutante relative, Constance Zerrahn.

The affair is one, in fact, that if there is almost general heartbreaking because only fifteen have been asked and many of those are so much in sympathy with their friends who have been overlooked that their otherwise cloudless sky has been overcast. But they are all young and amid such gloriously lovely surroundings as are afforded by the Brandegee house, I know all else will soon be forgotten and their young hearts will soon start bounding in time to the music of the dance.

Less than one hundred couples are to participate in the gaiety and the majority of these will be young debutantes, although fourteen of Miss Zerrahn's youthful intimates and their ushers will be the guests par excellent.

Then, too, another happy feature of the dance is to be the cotillion lead by that most popular of all cotillion leaders, R. Hooper Hooper and Miss Zerrahn. Some of the delightful and most exquisitely original favors have been provided.

Dancing continues until 12 o'clock, when supper is served at small flower-decked tables, and after that comes the cotillion. Mrs. Brandegee is entertaining at her home party over the occasion.

Another interesting debutante event today is the luncheon which Mrs. Debaucy is giving for Miss Lucy Dale, who was introduced at a dance at the Algonquin Club last Wednesday evening.

One of the most interesting society affairs on the calendar for to-day is the reception which Mrs. Rose F. Fitch is giving this afternoon at her residence on Commonwealth avenue, in honor of her new daughter-in-law, Mrs. Conover Fitch (Miss Gladys Dagget) of Long Island.

Mr. and Mrs. Conover Fitch have been enjoying several months of European travel and on their return to Boston are making their home in Brookline, where Mr. Fitch's brother and wife, young wife are also making their home.

Dr. and Mrs. Clarence J. Blake of Marlboro street are entertaining quite a large company at their residence this evening. The greater number of their guests are members of the Folk Lore Society.

Mrs. E. Everett Hollstock and Miss Hollstock are receiving at their home on the Colonial on Commonwealth avenue, this afternoon. This is the first of the at-homes they have arranged to give this season. The second will be held on December 14.

Miss Ida Mason and Miss Ellen Mason, who have been having a long season in Newport, have concluded their stay at that resort and are again at their town house in this city. Miss Ellen Mason is the president of the Newport Civic League and during the past year has accomplished many improvements in the town through this organization.

Miss Mabel Boardman, who is no well known here and who is a sister of Mrs. Winthrop Murray Crane of Dalton and Washington, will entertain at a dinner for young people on December 23, to meet Miss Helen Taft, who will then be at the White House for the Christmas holidays.

STAGE STAR WHO SCORED SUCCESS AT THE MAJESTIC

MAXINE ELLIOTT.

CUT GLASS

for Christmas. Rich, heavy cuttings of finest quality. Best values and assortment in New England.

SMITH PATTERSON CO.,
Wholesale and Retail, 59 Summer St., Boston.

American Readers Send in Clever Suggestions for Christmas Gifts

Ideas, Ideas, Ideas!

Such a lot of suggestions as are pouring in to the Christmas Editor in the AMERICAN'S latest contest.

New England women from far and near are each day making interesting suggestions.

The contest, which has been running a week and will continue for about two weeks more, is this:

Little Bobbie's Ma wants your advice about Christmas presents, and the BOSTON AMERICAN is giving away $25 in cash prizes to those persons sending in the best lists of five presents, one each for father, mother, husband, grown-up daughter and Bobbie, the total cost not to exceed Fifty Dollars.

The prizes will be:

First prize, $5.
Second prize, $5.
Third prize, $5.

And ten $1 prizes for the next best suggestions.

Send your suggestions to the Christmas Editor, BOSTON AMERICAN, Boston. Write legibly on one side of the paper only, and DO NOT pin your letter sheets together.

Here are some of the best replies:

Here's to Bobbie's Ma.

Christmas Editor:

Merrie Christmas to father, who is growing old;
Being a long protector to protect.
Total $4.50

Mother dear, who deserves only the finest;
Five books, so she can read and rest
Once a while, who has much to relate
Needs a spelling book and new slate
For daughter, who wishes her money to retain,
A gun or catch coin purse, hung on a chain.
Bobbie, who is generally out on a lark
Needs a lantern to light him home in the dark.
Total ..... .50

M. C. BUTTERS.
No. 201 Pearl street, Cambridge.

All Home Made.

Christmas Editor:

Here are my suggestions:

For father, smoking jacket:
Four yards thick flannel, 25c per yard. $1.00
One-half yard silk ..... .50
Two spools silk ..... .25
One spool braid ..... .05
Four buttons ..... .10
Total $1.80

For mother, set of table doilies—
One-half yard linen ..... $ .63
Two spools cotton No. 30 ..... .80
One crochet hook ..... .02
Total $1.24

Cut articles the size of small plate, crochet edges, border and center.

For husband, collar and cuff laundry bag—
Laundry bag ..... .60
Embroidery cotton ..... .25
One yard ribbon ..... .15
Total $1.00

For daughter, pillow cover—
Pillow cover ..... $ .10
Embroidery silk ..... .50
One needle ..... .01
Total ..... $ .61

For son, necktie case—
Eight large Japanese napkins ..... $ .05
Two yards ribbon ..... .10
One spool silkatine ..... .10
Talcum powder ..... .10
Total ..... $ .30

Take four napkins, baste together, put a thick lining of wadding between, sprinkle powder between, sew all together by hand, make in a fancy stitch, button-hole the edge, sew on buttons.

MRS. FRANCIS J. MARSHALL.
Edgartown, Box 304.

"Frivolities" for Ma.

Christmas Editor:

Like them just the same—dainty and
Mother, a box of ruching, some pretty
collars $1.25

Mothers don't usually indulge much in pretty things for themselves, but the dears just the same.

Father, four or five linen handkerchiefs with his initial on 1.00
Brother, a magazine a year 4.00
Son, game of bones and a good boy's book ..... .75
Daughter, a pair of gloves 1.00
Total $7.00

EDITH WALLACE.
231 Hancock street, Upham's Corner.

Chafing Dish Apron.

Christmas Editor:

I am surprised that more of the women who answer your contest do not tell how to make more things. This year I am making dainty, fluffy aprons for a number of my friends, and I think they are very good things to give young girls. I make them of sheer white dotted Swiss with bib and shoulder straps, trimmed with fine torse and Valenciennes lace insertion and edging. These cost less than a dollar each.

For the bib that I suggest:

For sender, chafing dish apron $2.00
Father, rider covers, stocking 1.00
Mother, dust cloth, stocking 1.00
Husband, pipe rack holder 1.00
Brother, shaving pad ..... .50
Total $5.50

MRS. ELLEN YOUNG.
Webster street, Rockland.

P. S. I inclose a picture of one of my aprons.

Let Bobbie Play Fireman.

Christmas Editor:

Father, buy material and make smock.
Total $1.00

Mother, complete night gown 1.00
Husband, fancy vest 1.00
Brother, fancy pearls and barrette 1.00
Son, Brownie's outfit 1.00
Total $5.00

MRS. J. B. NEVILLE.
No. 27 Shirley street, Roxbury.

Some Original Ideas.

Christmas Editor:

Here are my Christmas suggestions for five dollars:

Father a cane $1.50
Mother, work basket 1.00
Husband, embroidered shaving pad 1.00
Daughter, cologne atomizer 1.00
Son, base ball and bat ..... .50
Total $5.00

ANNA P. LENNON.
406 Broadway, South Boston.

Some Ideas from Lawrence.

Christmas Editor:

The following are my suggestions for appropriate and useful gifts for Bobbie Ma to take to the bottle of the family at Christmas:

Grandma, three pair flecced lined stockings $1.00
Grandpa, bath slippers 1.00
Bobbie's Pa, coma and brush 1.00
Bobbie's sister, hand embroidered
chemise made by Ma, material cost 1.75
Bobby, skates 1.75
Total $5.00

MRS. FRANK R. LEWIS.
12 Royal street, Lawrence.

Limit Each to $1.

Christmas Editor:

It seems to me that it would be very nice to give each some gift costing $1, and I have drawn up a list of what I think is shown, and the consideration and how beloved will gifts from dear ones be when a dear one thus has put the gift.

Mother, rubber shawl $1.00
Father, An interesting book 1.00
Brother, a pair of gloves 1.00
Daughter—Sweetheart 1.00
Son, a sweetheart today 1.00
Total $5.00

MRS. J. H. MAISTERS.
224 Massachusetts avenue, suite 4, Boston.

The following women have sent in cleverly prepared lists, all of which will be duly considered by the Christmas editor.

In earlier edition today a list of women contributors residing in other parts of Massachusetts and in the other New England states was published.

Mrs. E. A. Wolcott, No. 62 Smith street, Boston; Mrs. Marguerite Bowen, No. 1 Bowen street, Brighton; Marguerite M. Ames, Norfolk Downs; Mrs. Ella M. Bell, No. 1 Longwood street, Roxbury; Miss Henry, North Weymouth; Mrs. Ella M. Bell, No. 1 Longwood street, Roxbury; Jessie L. Wood, No. 27 Concord street, Roxbury; Mrs. Ella M. Bell, No. 1 Longwood street, Roxbury; Mrs. A. Romeo, No. 1 Chestnut court, Charlestown; Mrs. Ella M. Bell, No. 1 Longwood street, Roxbury; Mrs. Ella M. Bell, No. 1 Longwood street, Roxbury; Mrs. W. Marchant, No. 10 Ashburton place, Boston; Mrs. Ella M. Bell, No. 1 Longwood street, Roxbury

REAL ESTATE BUSINESS IS DULL TO-DAY

This was an off day in the real estate market for sales were very few. This is not an unusual condition following the opening of a new month, as many of the brokers like to report their sales on the first of the month. The volume is expected to increase, however, as to-day's dullness is nothing very serious.

A number of big deals are pending in various parts of the city and some of these will be closed out within the next few days.

Among the sales reported locally and that of the Boston Realty Co. of 31 Milk street, to Edward Ferrell and Mrs. Mary Ferrell, of Dorchester, of the property at 1 Milk street, Boston, containing about 1,000 square feet. The property is assessed at $30,000. The deed was recorded in the registry of deeds yesterday afternoon.

Henry Lee Higginson has purchased from Mrs. Mary Adeline Ames, widow of Samuel Ames, a house lot on Mount Vernon street, Boston, containing about 2,000 square feet. The house lot is assessed at $30,000. The deed was recorded in the registry of deeds yesterday afternoon.

Mrs. Ellen M. Allen has sold to Mrs. Mary Ann Allen, 20 Hancock street, Dorchester, a house lot containing about 3,000 square feet. The property is assessed at $5,000. The deed was recorded in the registry of deeds yesterday afternoon.

COLLEGE NIGHT AT BOSTON COLLEGE

The annual "college night" will be held in the middle group at Boston College this evening. It takes the form of a reception by the senior class to the undergraduates and alumni. The members of the class are J. Carney, '10, of Cambridge; Thomas H. Lavelle, '10, of Somerville; Arthur A. Mark, Sullivan, George Brown and Hugh Mc-Grath. Besides the speakers, no arrangements have been made for academic.

CELTIC CHIEF GOES ON THE ROCK

HONOLULU, Dec. 7.—The British ship Celtic Chief, bound from Hiloahoe to Portland, went ashore off the harbor entrance.

A number of tugs are making efforts to pull her from her dangerous position.

The Celtic Chief is an iron ship of 1,170 tonnage and belongs to the Celtic Steamship Company of Liverpool.

ROCKEFELLER TO BE COLLEGE SANTA

CHICAGO, Dec. 7.—A large Christmas gift from John D. Rockefeller is expected as the result of the trip to be made by officials of the University of Chicago to New York next month. This is divulged by Wallace Heckman, business manager and comptroller of the university.

"The AMERICAN has the evening 'home' field in Boston exclusively."—Advertisers' Magazine.

ASTOR'S NEPHEW VICTIM OF THUGS

NEW YORK, Dec. 7.—The police to-day investigated the attack made on William Astor Paulding, nephew of the late John Jacob Astor, who was found early to-day unconscious on the sidewalk in front of his 48 West Fifty-second street. It is declared that he was the victim of thugs. Taken to the Flower Hospital he declined that he was attacked by five men. He was suffering from minor injuries and was taken to his home. No. 48 East Seventy-ninth street.

ELIOT'S DOCTRINE "DILUTED MILK"

TRENTON, N. J., Dec. 7.—The Rev. Dr. Henry Collin Minton, former moderator of the Presbyterian General Assembly, in an address to the Presbyterian Ministers' Union, severely criticised Dr. Charles W. Eliot for his Boston sermon, "The Religion of the Future." It is like this," said Dr. Minton, "for the Boston Brahmin to deny all affiliation with such diluted milk and water religion as his."

BABY IN DIVORCE SUIT.

Asking for the custody of her daughter, born four days after her husband deserted her, Mrs. May E. Merrill of Avon today filed a suit for divorce in the Norfolk superior court. She charges desertion by her husband, Frederick Merrill, now of Boston, and says that on May 11, 1906, and that she has not seen him since. They were married in 1903, and the child was born on May 8, 1908.

Nearly everybody in Boston reads the AMERICAN.

OWN A Grapefruit Grove

In the land of Pines. Luxury from the cradle to the grave. Land values increase 100 per cent. each year. Lots in one to four acre tracts. Easy terms. Only one hour from Boston. Our first trip from New York, by steamer, May 1st, 1910. Only 48 hours on the way. Send to-day for FREE book telling how you can make $2,000 to $5,000 per year. Address Associate Agent of Wm. McKinley, for the Pines Company, Dept. A, Isle of Pines Company.

P. J. EVANS
MANAGER
44 FEDERAL STREET, BOSTON

California Oil Stocks

Latest quotations by wire from the Lincoln Mortgage and Loan Co., specialists in listed dividend-paying securities:

	Bid.	Asked.		Bid.	Asked.
Amer. ...	67.00	68.00	Mutual ...	7.00	8.00
Am. Pet.	23.00	25.00	Palmer ...	.77	.78
Am. Pet.	23.00	25.00	Pet. ...	.77	.78
Bell ...	1.30	1.40	Pet. ...	.77	.78
Bell ...	1.30	1.40	Pet. ...	.77	.78
Calumet ...	15.00	15.50	Pet. ...	.77	.78
Central ...	1.00	1.25	Pet. ...	.77	.78
Channel ...	1.00	1.25	Pet. ...	.77	.78
Columbia ...	1.00	1.25	Pet. ...	.77	.78
Consol.

Read AMERICAN Want Ads For *PROFIT*

THE HOME PAPER OF BOSTON

Use AMERICAN Want Ads For *RESULTS*

Female Help Wanted.

FANCY PACKERS WANTED
UNITED CANDY CO., Greenleaf and Leon sts., Roxbury.

CHOCOLATE DIPPERS WANTED
UNITED CANDY CO., Greenleaf and Leon Sts., Roxbury.

Chocolate Packers Wanted
For 7-th. and 8-th. factory hand; good opportunity for experienced girls. TOBIAS LOVELL HONEY CO., 251 Causeway st., Boston.

AN ELDERLY American woman wanted for light housework, services, for room and board, family 2, Brookline, $20. Boston Annex.

EXPERIENCED and reliable housemaid who understands and prefers to work in a family of 3; $4. Apply to W. S. Johnson, Chelsea.

LADY CANVASSERS, 25c. SHOP, 504 Washington st., room 27, opposite Adams House.

WANTED—Young lady as partner with well known established business; good salary; experience unnecessary. H. 402, Boston American.

WANTED—Girl to assist in housework for few weeks; a lodging house; $2.50 week. 627 Mass. st.

WANTED—At 31 Bowdoin st., Somerville, a good second, nursery, waitress, green girls, day women.

Female Miscellaneous.

LEARN DRESSMAKING.
INDIVIDUAL INSTRUCTION in dress cutting, draughting, dressmaking, tailoring and millinery, by the famous McDowell method; expert teachers in every department; largest and best equipped school in America; if you wish to learn dressmaking and millinery, come to McDowell's and get all this work for special terms; patterns FREE. McDOWELL SCHOOL OF DRESSMAKING AND MILLINERY SCHOOL, 38 Winter st., Boston.

CORSET SHOP—Expert woman to look after; MISS HASTINGS' CORSET SHOP 504 Washington st., Somerville.

LADIES wanted to learn dressmaking and millinery, positive instruction, special terms, short evenings. Call or write, MME. LITCHFIELD, 20 Boylston pl., cor. Tremont st.

$4 CORSETS $2.50. MISS HASTINGS' CORSET SHOP 504 Washington st., Somerville.

THE BROADWAY CO. 90 Broadway, Bo. Boston, Dressmaking taught at short, party and evening dresses, skirts, waists, also opera coats, cloaks, skirts, waists, to order and guaranteed; unsurpassed sleeves at low prices.

$2 and $3 CORSETS $1.98. MISS HASTINGS' CORSET SHOP, room 27, 504 Washington st.

Female Situations Wanted.

A CAPABLE LADY would like home laundry work, will call and deliver family washing or will do it at her home; best of references; Somerville or west suburbs. MRS. MIDDLETON, 709 Main st., Cambridgeport.

A LAUNDRY WORK—Lace curtains a specialty; also shirts, collars and cuffs; reasonable prices; best of work. MRS. LAWSON, 28 Bowdoin pl., st.

A WORKING WOMAN wants work by the day in suburban town; would take light family washing to do at her home; good reference. MRS. MINNIE LANE, 82 Dunlap st., suite 3.

A CAPABLE woman would like home laundry work, will call and deliver family washing or will do it at her home; best of references; Somerville or west suburbs. MRS. MIDDLETON, 709 Main st., Cambridgeport.

A LAUNDRY WORK—Lace curtains a specialty; also shirts, collars and cuffs; reasonable prices; best of work. MRS. LAWSON, 28 Bowdoinpl., st.

A WORKING WOMAN wants work by the day in suburban town; would take light family washing to do at her home; good reference. MRS. MINNIE LANE, 82 Dunlap st., suite 3.

A CAPABLE young woman would like Tuesday washing, iron an hour, and Saturday cleaning and washing; $1.50 per day. MRS. E. H. BROWN, 1 Bay State rd., Boston, Mass.

A FIRST-CLASS SEWING machine repairer is desiring your work; can also call at your house for reasonable charge; send postal and will call. MR. BERRY, 15 Chandler st.

A MIDDLE AGE WOMAN would like position to take care of lady or small kid or light housework; terms reasonable; good references. C. L., 2341 Washington, Roxbury, Mass.

A FIRST-CLASS American laundress desires laundry work at home; excellent references; shirts, collars, and cuffs a specialty. MRS. GARRETT, 1 Ellis st., Roxbury.

A CAPABLE WOMAN wants laundry work at her home; will call and deliver; good washing and ironing. Call or address, E. E. W., 30 Portland st., 1st floor, Cambridgeport.

A RELIABLE woman wants any work; is a fine laundress and would like to work by the week; $2.00 per day. MRS. CHAMBERLAIN, 1 Bay State rd., Boston.

AN EXPERIENCED colored woman wants work by the day; good washer and ironer. MRS. HOLLAND, Camden st., Roxbury, Mass.

A MIDDLE AGED woman wants work by day or hour; or will take laundry home. Address Mrs. A. B., 7 Talbot ave., Dorchester, Mass.

A FINE LAUNDRESS would like some Back Bay washing; or will take it home and do the work. MRS. EDWARDS, 28 Hebbie st.

AN ELDERLY woman would like position as cook in small family or as nurse or companion to aged lady. MRS. J. C. SMITH, 3063, Tremont st.

A LADY would like position to teach ladies or children dressmaking and fancy work. Address MRS. C., 38 Isabella st., suite 2.

A LAUNDRESS wants laundry work to take home; has experience and moderate prices. Mrs. 3, 1 Bowdoin sq., suite 3.

A THOROUGH WORKER wants work for Mondays, by the day; is family or institution. MRS. WARD, 10 Pinckney st.

A GOOD, HONEST WOMAN wants work by the day, washing or office cleaning, for Monday or Tuesday; will go anywhere; reference. MRS. H.

A SCOTCH, reliable colored cook; good ref. M. E. 2, 41 Cazenove st., Boston, Mass., city.

A CAPABLE girl for general housework, good experience and references; small family. 1 Bowdoin sq., third floor, front room.

BRIGHT, refined, American girl wants home with refined family; will do sewing or anything out of doors; would like position as fitter in school or dressmaking preferred. Address Miss E. Hall, Dover, Mass., station C.

BOOKKEEPER, woman sanitarily, Protestant, a 20th. st., Boston.

BOOKKEEPER, woman sanitarily, Protestant, a 20th. st., Boston.

CAPABLE colored woman wants office work in the morning; is a good penman and quick worker and would like that work either by or out of the day. Address 1 Bowdoin sq., suite 3.

COMPETENT dressmaker, understands first-class work, wishes to go out by the day; reasonable. MRS. GILES, 305 Tremont st.

CAPABLE woman, green Irish, French, Nova Scotia girls want housework anywhere. 142 MRS. ROWLANDS, 42 Shawmut ave., Boston, opp. Franklin and School sts., Charlestown.

CAPABLE woman would like day work, plain sewing, or care of apartments or offices, Monday and Tuesday. 53 Anderson st., Charlestown.

COLORED LADY wants washing to take home; first-class washing; best of reference; family washing $1.50. MRS. HALL, 1 Bowdoin sq., suite 3.

DOLLS handsomely dressed throughout, $1 up; plain dolls, 50c. up; dressing dolls a specialty; third floor, 1 Bowdoin sq., suite 3.

DRESSMAKER, tailored suits, fancy gowns, party dresses, skirts, bodices, reasonable prices, moderate terms. MRS. CAMPBELL, 1 Bowdoin sq., suite 3.

DAY WORK WANTED—City or suburbs. MISS WINN, 6 Maple st., Charlestown.

EXPERIENCED woman would like any kind of plain sewing to do at home or by the day; also laundry home to do; will go out by the day. Call or address 1 Bowdoin sq., suite 3, third floor, Cambridgeport.

EXPERIENCED LAUNDRESS, colored, would like to take home to do; first-class washing; best of reference. 9 R. St., 10 Lindsey st., Rockville.

EMBROIDERY done in a very acceptable manner. Also gives a specialty instruction and designing from work, much can given to detail work. MISS HARDING, Wellington.

EDUCATED, unencumbered Prot. lady as housekeeper; near city preferred; city or country work; no good position refused; reference; salary moderate, or no salary for good home. Box 2170, Boston.

EXPERIENCED DRESSMAKER wants any work by the day; terms reasonable; can go out by the day. 1 Bowdoin sq., suite 3, Cambridgeport.

EXPERIENCED housekeeper, educated American widow in middle age, desires position in widower's small family; excellent city references. Address N. 27, Appleton st., Boston.

EXPERIENCED colored woman wants work by the day; washing, ironing or cleaning. Apply NETTIE CALDER, 1 Bowdoin sq., suite 3.

EXPERIENCED woman wants laundry work to do at home or will go out by the day; capable. ROSE YOUNG, 50 Moore st., Cambridge.

GENERAL WORK by day, hour or permanently; small woman. 6 Roxbury st., Tel. 1170-2 Roxbury.

HOUSEKEEPER'S POSITION, immediately, by widow, young, with nice little girl; conscientious and trustworthy in every respect. S., 130 Adams st., Dorchester, south end.

HOUSEKEEPER'S POSITION by lady of middle age, entire charge; suburbs. 30 Minot st., Neponset.

LAUNDRY WORK to take home, ironing by the day. M. W. QUEEN, Suite 2, 37 Windsor st., Roxbury.

Female Situations Wanted.

LAUNDRY WORK done in a first-class manner and done right; have ironing work called for and delivered; also go out by the day. MARY GOURLEY, 36 Brookline, Cambridge, 2198-3, Cambridge.

LAUNDRY WORK done reasonably; have ironing; work called for and delivered; flat prices one per dozen. Call or write, J. O., 30 1/2 West Dedham st.

LAUNDRY wanted to take home. MRS. V. F. BLACKWELL, 8 Burbank st., near P. B. station.

MRS. B. W. PAGE, an experienced dressmaker, would like more customers; work in all its branches neatly and promptly done; terms to apply in person, 37 Magee st., Cambridge.

MISS CARRIE DENNIS colored, wants day work or by hour; willing to go out of city; please write, 36 Hamlet place, off Pond st., Boston, Mass.

MAINE WOMAN wants position to care for an invalid or as housekeeper in small family. MRS. E., 2134 Washington st., Roxbury, Mass.

NEAT, competent colored girl wishes position as chamber work or waiting; best of reference; house or general work; city. Inquire 259 Webster st., Roxbury, Mass.

NEAT COLORED GIRL would like day work Monday and Tuesday; is a good washer and ironer; Somerville or west suburbs preferred. MARY, 1 Bowdoin sq., suite 3, Cambridgeport.

NEAT WHITE WOMAN wishes to do washing at home; is neat, reliable; dressmaking by hour. Address Miss A. B., 1 Bowdoin sq., suite 3, Cambridgeport.

NEAT COLORED woman would like morning work in kitchen; references; or chamber work. MRS. HARRIS, 1 Bowdoin sq., suite 3, Cambridgeport.

NEAT colored girl to parlor maid; waitress or care of children; good reference. 1 Bowdoin sq., suite 3, Cambridgeport.

NEAT, reliable Japanese girl, excellent good references. 28A Rice Hall st., Tel. 861-1.

NEAT WHITE WOMAN wishes to do washing at home; is a good washer; ironing, washing, home by the day. MRS. WINTON, 1 Bowdoin sq., suite 3, Cambridgeport.

POSITION to do experienced store room woman or housekeeper's work; good cook; $3 week; lodging house preferred. Address B., 705 Columbus st.

POSITION as housekeeper or cook in small family; good cook; references. Address Mrs. H. Bowdoin sq., suite 3, Cambridgeport.

POSITION as nursing housework in lodging house or will do housework in family for a few hours. 1 Bowdoin sq., suite 3, Cambridgeport.

POSITION WANTED as nursing some; $10 per week. Well or call, Mrs. Daniels 1 Bowdoin sq., Roxbury.

PLACE wanted in Cambridge, to cook and do light housework; good cook. Apply MRS. WIN HAN 37 Magee st., Cambridge.

POSITION to do experienced store room woman or housekeeper's work; good cook; $3 week; lodging house preferred. Address B., 705 Columbus st.

POSITION as housekeeper or cook in small family; good cook; references. Address Mrs. H. Bowdoin sq., suite 3, Cambridgeport.

POSITION, as nursing housework in lodging house or will do housework in family for a few hours. 1 Bowdoin sq., suite 3, Cambridgeport.

POSITION WANTED as nursing some; $10 per week. Well or call, Mrs. Daniels 1 Bowdoin sq., Roxbury.

PLACE wanted in Cambridge, to cook and do light housework; good cook. Apply MRS. WIN HAN 37 Magee st., Cambridge.

P. E. ISLAND GIRL wants position, general housework, good cook and reliable; city or country; established 1865. CHAS. E. GASSETT & CO., 336 Washington st.

RELIABLE woman wants work by the day, hour or city. Mon., Thurs. and Friday. A. D., 15 Northfield st., Roxbury.

SEAMSTRESS would like plain sewing to do at house or family; will do dressmaking; can call or write. MRS. CATHERINE G. WILLIAMS, 28 Phipps st., cor. Bunker Hill st., Charlestown.

SEAMSTRESS would like engagement by the day or week, in lady's family or at work room. MISS JENNIE MARR, address or call, 31 Tufts st., Charlestown.

STENOGRAPHER desires position, two years experience, references; $8 to $10 week. Address Box 23, Wells Depot, Me.

SEAMSTRESS wants work by the day, terms $1.00 and car fare. Address SEAMSTRESS, 42 Bay st., Boston.

SEAMSTRESS wants work with dressmaker or by day. 60 Berkeley st., Boston.

SCOTCH MAID wishes second or light work. Tel. 1175-2 Rox., 56 Roxbury st.

WANTED, Work by the day or hour for Wednesday and Thursday. 34 A Exeter st., Roxbury.

WANTED—By a competent woman, work of any kind by the day or week; good refer ence. MRS. FANNIE HUTCHINS, 74 Richmond st.

WORKING HOUSEKEEPER, with or without children, owner's family. Tel. 1312-2 Roxbury, Boston.

WOMAN wants work by the day or hour; is an excellent worker. Do an hour. 82 Vernon st., Tel. 1527-2 Roxbury.

WANTED—Second work or housework; small or parlor work. Address MARGARET OSMAN, 20 Marble st., Roxbury, Boston.

WORK WANTED—Washing or cleaning by day or hour; will go any distance. MRS. OUTLAW, 376 Albany st., Roxbury.

YOUNG WOMAN desires position in Boston; general office work, with privilege to stenography; has some experience as a nurse. Address A., Medford, Mass.

YOUNG Am. woman with a child, refined, thoroughly exp., reliable, wishes position as housekeeper or companion; family of adults preferred. Address P. O. Box 208, Putnam, Conn.

YOUNG colored girl with good references would like general housework; city references. J. ROPER, 1 Northfield, suite 2.

YOUNG WIDOW with, due, age 10 years, would like a position as housekeeper; is a first-class cook; 2 Cross st., East Boston, Cove of Harper.

Furnished Rooms to Let.

VISITORS TO BOSTON
TAKE ROOMS at Hotel Waterston, cor. Bowdoin sq. and Hancock pl., one minute from State house; 2 minutes from Scollay sq.; rooms only, $1.00 per day; with board, $2.00 per day; $12.00 per week; single, $2.50; single, $2 to $4.50 weekly.

200 WEST NEWTON ST., $10.75 up
NEWLY refurnished rooms, rents $4 to $6; fine dining room, home cooking.

AT 64 W. NEWTON ST.—A thoroughly clean front and side room at $4.00 a week. Also $1.25.

AT 36 WEST NEWTON ST.—Large front sunny rooms, b. and c. water, steam heat; also attic, $1.00.

A SQUARE ROOM, 10 mm., with down town, back bay, use of kitchen, $1.50 week. 1 Bowdoin sq., suite 2.

ATTRACTIVELY furnished square and side rooms, h. and water, large closets, from $2 to $2.50. 1 Bowdoin sq., suite 2.

A CLEAN front side room, with h. and c. water, $2 week. 1 Bowdoin sq., suite 2.

AT 226 MASS. AV.—Large front and rear alcove rooms, with board; also single rooms.

APPLETON ST., 44—Large, warm room by the day or week; for transients; $1.50 per day.

A LADY having pleasant steam heated flat rents rooms; will work; 28 Rollins st., suite 3.

APPLETON ST., No. 32—Travelling people can have well-served first-class table board; also transient rooms; $1.50 per day.

AT 119 APPLETON ST.—Steam-heated rooms by the day or week. Tel. 1312-2 Back Bay.

AT 20 UPTON ST.—Attractive sq. room, every modern convenience; $10.50 per month; no cards.

APPLETON ST., 38.—Traveling people accommodated; well heated rooms, day or week.

A BASEMENT room, $1.50 week. 1 Bowdoin sq.

ELEGANT large warm room suitable for two gentlemen; all conveniences; $2.50. 43 Rutland st.

FURNISHED and unfurnished rooms for rent, Boylston st., 749 Washington st.

HOMELIKE, attractive steam-heated rooms, $2, $3, $4, central, open plumbing, shower bath, connected rooms, suitable for families; 2 large rooms, $3.50 per week. 5 Rutland sq.

IN PRIVATE family, furnished square rooms, steam heated. 305 Massachusetts ave.

LARGE alcove, square and side rooms, heated, h. and c. water. 221 Huntington ave.

OUT OF TOWN people wishing rooms in quiet home, with good table board, address PEMBROKE HOUSE, 16 Pembroke st.—Newly furnished rooms, steam heated, square rooms, $1.50 to $3.50; housekeeping allowed.

ROXBURY—2 rooms, $12 per month; no children. 1 Bowdoin sq., suite 2.

ROXBURY—3 rooms, $12 per month; no children. Apply 27 Dean st., Roxbury.

SUNNY furnished rooms, continuous hot water, 161 Warren st.

TO LET—Pretty front parlor, newly papered, h. and c. water, light, heating stove; $3 week. 128 West Brookline st., suite 3.

TO LET—Three rooms, newly furnished, h. and c. water, suitable for doctor, also 4 rooms, unfurnished. 36 Hancock st.

TO LET—2 sunny rooms, up 2 flights, laundry privileges. 32 Ball st.

UP-TO-DATE large, square rooms, bathroom floor; rent reasonable. 125 Mass. ave.

UNION PK., 34—Pleasant sunny for front parlor and alcove room, also single room; reasonable.

2 CONNECTING ROOMS, furnishes, for light housekeeping; clean, comfortable. 2570 Washington st.

10 TALBOT ST., Malden—Finely for, rooms, heat, h. and c. water; private family; $4; Sunday meals if desired.

18 RUTLAND SQ.—Front room, one flight, with transit bath and closet.

726 TREMONT ST.—Alcove room, hot and cold water, heat, $7; also rooms $2.25 and $1.50

Typewriters.

NEW—3 MONTHS FOR $5.00—MACHINES Rented; allowed on purchase. ALL MAKES Wanted for Via Typewriter Co. 256 Wash. st.

ALL MAKES rented, rented, sold, bought, 196 TYPEWRITER EXCHANGE, 32 Bromfield st.

Cash Registers.

WE BUY, SELL AND REPAIR CASH REGISTERS. E. P. BARTON & CO., 22 Bromfield st.; tel. Main 1,085-2.

Dancing Academies.

AT W. S. STORELL'S, 181 Tremont st.—3 private lessons with music, $5; always open.

BOYLSTON HALL, 58 Boylston st., Tremont st., Boston, fig. ring, national ballet and fan dancing.

Music.

ALEX. J. MacDONALD, piano teacher, 161 Tremont st., room 1041; strict and thorough.

Christmas Suggestions

That will help to lighten the burden of Holiday gift selection, and places where to get them; a choice selection.

WE SUGGEST that you buy of the THE MODEL CLOTHING HOUSE, corner Dudley st., Roxbury, where for every 10c. purchase you get offer two stamps and entitled to send whichever book you may select from our premium list; limited to four books; no coupons on 100 goods; this offer for 30 days only. Call and get our premium list. THE MODEL CLOTHING HOUSE, corner Dudley st., Roxbury.

Bowdoin Sq. Phonograph Co.
WE SUGGEST a phonograph with records from $15 to $50; also a few second-hand machines at $5 to $10; exchanges made; records, 40c. per doz. or 4c. each. 1 Bowdoin sq., suite 2.

CONCLAVE PHONOGRAPH CO.
LARGE assortment of phonographs, records, supplies and repairing; 2 Boylston pl., Tremont st., open evenings until 10 Saturdays until 11.

WE SUGGEST one of our drummer's sample trunks for $10; good leather; 30 inch; worth $25. 1 Bowdoin sq., suite 2.

$5,000 WORTH AT 1/2 PRICE.
M. BENNET, 23 Exchange st., has just got in the entire stock of a bankrupt jewelry store and must make room; goods must be sold; watches, clocks, jewelry, silverware, etc. Come to Roxbury and 2 Bowdoin sq., Cambridge.

POSING in all of some other advertisements; we are not in the bankrupt business; we are at 211 Dudley st., Roxbury.

Diamonds, Watches and Jewelry.

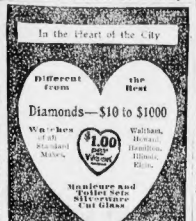

OPEN CREDIT—Diamonds, Watches, Jewelry
Waltham Watches.
Diamond Rings, $6.75 up
Bracelets, $15 up
Prudential Supply Co.
5 Bromfield St.

LENOX JEWELRY CO.
$1 DOWN, $1 week—Diamonds, watches, jewelry, silverware, clocks, musical goods, bicycles; terms as good as cash now; no time 703, 372 Washington st.

CASH FOR DIAMONDS.
OLD GOLD, Silver and Colonial Coin bought. GEO. H. DENNY, 387 Washington st., room 703.

WALTHAM WATCHES 50c WEEKLY
DUNSMORE JEWELRY CO., 43 Tremont st.

I WILL DISPOSE of some of my diamonds and watches at cost; I am going to leave the jewelry business and must sell; call and see me; I will not sell to dealers. 7 Pitt, Boston Annex.

DON'T SELL your Colonial jewelry, will loan $5 to $50 on it; will buy it. 1 Bowdoin sq., suite 2, Cambridgeport.

IF YOU want to borrow on or sell Colonial Coin, watch, I will advance more money than any one else. 1 Bowdoin sq., suite 2, Cambridgeport.

MAIN-SPRINGS 15c., put in while waiting; 344 Washington st., room 3, over Grand Union Tea, 749 Washington st.

MAIN SPRINGS 15c., put in while waiting; 344 Washington st., room 3, over Grand Union Tea, 749 Washington st.

HOMELIKE, attractive steam-heated rooms, $2, $3, $4, central, open plumbing, shower bath, connected rooms, suitable for families; 2 large rooms, $3.50 per week. 5 Rutland sq.

OUT OF TOWN people wishing rooms in quiet home, with good table board, address PEMBROKE HOUSE, 16 Pembroke st.—Newly furnished rooms, steam heated, square rooms, $1.50 to $3.50; housekeeping allowed.

ROXBURY—3 rooms, $12 per month; no children. Apply 27 Dean st., Roxbury.

SUNNY furnished rooms, continuous hot water, 161 Warren st.

TO LET—Pretty front parlor, newly papered, h. and c. water, light, heating stove; $3 week. 128 West Brookline st., suite 3.

TO LET—Three rooms, newly furnished, h. and c. water, suitable for doctor, also 4 rooms, unfurnished. 36 Hancock st.

TO LET—2 sunny rooms, up 2 flights, laundry privileges. 32 Ball st.

UP-TO-DATE large, square rooms, bathroom floor; rent reasonable. 125 Mass. ave.

UNION PK., 34—Pleasant sunny for front parlor and alcove room, also single room; reasonable.

2 CONNECTING ROOMS, furnishes, for light housekeeping; clean, comfortable. 2570 Washington st.

10 TALBOT ST., Malden—Finely for, rooms, heat, h. and c. water; private family; $4; Sunday meals if desired.

18 RUTLAND SQ.—Front room, one flight, with transit bath and closet.

726 TREMONT ST.—Alcove room, hot and cold water, heat, $7; also rooms $2.25 and $1.50

Typewriters.

NEW—3 MONTHS FOR $5.00—MACHINES Rented; allowed on purchase. ALL MAKES Wanted for Via Typewriter Co. 256 Wash. st.

ALL MAKES rented, rented, sold, bought, 196 TYPEWRITER EXCHANGE, 32 Bromfield st.

Cash Registers.

WE BUY, SELL AND REPAIR CASH REGISTERS. E. P. BARTON & CO., 22 Bromfield st.; tel. Main 1,085-2.

Dancing Academies.

AT W. S. STORELL'S, 181 Tremont st.—3 private lessons with music, $5; always open.

BOYLSTON HALL, 58 Boylston st., Tremont st., Boston, fig. ring, national ballet and fan dancing.

Music.

ALEX. J. MacDONALD, piano teacher, 161 Tremont st., room 1041; strict and thorough.

Clothing.

500 OVERCOATS
From $1.50 to $4.00
THIS WEEK To Make Room

We will close out 500 overcoats this week at the above price, to make room for spring goods.
Children's Reefers, Vests
Students' Clothing.
Largest variety in N. E.
$3 and $5 Dudley Street.
Right under the name
MARKS & CHESTER,
93 and 91 Dudley Street.
Est. 1874. Alexander American Express collect your packages with us. Tel. 1874 Roxbury.

Terminal ClothingCo.
WE ARE the only clothiers in N. E. who are selling a FINELY FINISHED suit or overcoat at $5.00.
FINELY FINISHED STUDENTS' CLOTHING
suits from $4.50, coats and vests from $1.25, pants and jackets from $1.00, overcoats from $4.50; dress suits for sale and to let; by long odds the largest supply of second-hand clothing in all the Dudley stores in N. E.; therefore we are able to sell at the lowest prices; open evenings till 10 o'clock; Saturday till 11.
2 stores, 100 Dudley st., opp. Am. Ex. 15 Washington st. Look for the Blue Sign Tom Dudley.
Open evenings till 9. Saturday till 11.

LADIES' GENTS' suit, overcoat, dress, evening wear bought; highest prices paid. 31E. W. MAY, 174 Pleasant st.

ROBERT RINNER, 20 Boylston st., Cambridge—All Harvard ac. cars run to the door. Harvard Buildings, 1000 feet to subway.

SLIGHTLY worn suits and party dress for sale; also tuxedo coats; 1/3 to 1/2 price of all kinds. Mme. DeGROOT, 105 Pleasant st.

Money to Loan.
LOANS
$10 AND UPWARDS
MADE on furniture without removal; pianos or pianolas, or salaried employees and people keeping house; no commission; no delay.
STRICTLY CONFIDENTIAL.
Lowest rates in city; loans promptly; easy payments.
BOSTON SECURITY CO.,
35 COURT ST., ROOM 5.

WAGE EARNERS' LOAN ASS'N
LOANS on your plain note at 1 a month, no interest, no commission, no fees; no publicity. 19 State st., Rm. 4.

LOANS—Chattels, watches, diamonds, jewelry, pianos, pianos, offices, stores, autos, machinery, horses, carriages, etc. TAN DAM, 1 Devonshire st., Room 1.

MONEY—Diamonds, watches cleaned 25c., warranted 2 yrs. ROBINSON, 329 Tremont st., near Boylston st. Tel. 1874 Oxford.

$1 JEWELLED, fully adjusted, guaranteed 25 years; watches, clocks repaired. A. E. ROUND & CO. 724 Washington st.

ALARM CLOCKS 75c., guaranteed for good and diamonds, R. A. ROWBLEAR, 19 Pemberton sq.

Furniture.

PARTIES having furniture, carpets and general merchandise to dispose of, call or write, stating lowest cash price. E. G. CLOUGH, 42 and 44 Cornhill, Boston.

WE BUY all kinds of furniture; bottom small lots; highest prices paid. 1 Bowdoin sq., suite 2, Cambridgeport.

Barter and Exchange.

BOOKS wanted for cash; Scollard Lectures, Century Dictionary, New International Encyclopedia, Cyclopedia of Applied Trades, Mrs. Eddy's Science and Health, Christian Science Journals, Appleton's Cyclopedia of American Biography, Lectures, Addresses and Essays, Edward Everett, Webster's Works, Irving's Works, Prescott's Works, Parkman's Works, Bancroft's Works, Cooper's Novels; cash paid on the spot and books packed and shipped at our expense. ALLEN'S, 1 Devonshire st., room 1.

WILL TRADE 600 shares Providence Coal Co. stock for property in Boston; will pay cash difference if any. Address Box 1, 1 Bowdoin sq., Cambridgeport.

EXCHANGE Regina music box, value $85, for Victor talking machine. 32 Ball st., Roxbury.

WANTED—To barter for anything. W 458, Boston American.

Sewing Machines.

FOR SINGER, good as new, for $5, at 36 Warren st., Roxbury, next to Hunt's lunch room.

Pianos and Musical Instruments. Pianos and Musical Instruments.

Piano Bargains

$5 Down
$1 A Week

In the annual clearing out sale of the Roxbury Storage Salesrooms, which takes place during the month of December, a great many high grade new and second-hand pianos are sacrificed—nothing to speak of but pianos of the best makers, which usually sell for $300, $400, $500 and over, are sold for less than $100. This year there is an exceptionally fine lot of the best pianos.

THE BEST MAKES—WHY PAY MORE?

McPhail Upright	$70	Jewett & Bush Upright	$95
Chickering Upright	$125	Hayes Upright	$100
Knabe Upright	$75	Merrill Upright	$75
Prescott Upright	$60	Steinhart Upright	$71
Fischer Upright	$68	Sanborn & Sons Upright	$150
Everett Upright	$97	Wm. Bourne Piano	$40
Conway Upright	$125	Hallet & Davis Upright	$75
Jacob Doll Upright	$220	Mason & Hamlin Upright	$150
Ashber Upright	$77	H. F. Miller Upright	$141

Roxbury Storage Salesrooms, Inc.
FREE DELIVERY anywhere in Greater Boston
2111 Washington Street, Roxbury, Mass., Cor. Williams Street.

Why Not a Piano for Christmas?

Our Rental Purchase Plan enables you to own a new

Ivers & Pond PIANO

by renting it till the rent paid makes up the purchase price.

It provides the time buyer the easiest, safest and most satisfactory method to secure a really fine piano from a responsible source. A beautiful new Ivers & Pond Piano can be placed in your own home immediately for a trifling cash payment and the monthly or quarterly rental payments extend over periods of twelve, twenty-four, thirty-six, or even forty-eight months, during the entire which the Piano Realty Bank which will declare daily dividends in the helpful pleasure it gives to every member of the family. Selection can be made now for holiday delivery. *Our extensive quarters are replete with attractive bargain offerings of used pianos for the economical buyer.* Full information by mail if inconvenient to visit our store.

IVERS & POND PIANO CO.
Manufacturers—Distributors
114 Boylston Street
BOSTON

FILL OUT AND SEND THIS COUPON
Please mail me your catalogue, prices and Rental Purchase Plan of buying a piano.
Name .....
Address .....

PIANOS TUNED $1
A. J. HALL, 191 Huntington av., Boston, tune; Chickering, Knabe, Hallet & Davis. Over 20 years' experience regulating, repairing; phone 2867-4 Back Bay.

AT THE HENRY F. MILLER PIANO WAREROOMS. To make room for our other departments we are closing out at much lower prices than you can find elsewhere our entire stock of second-hand uprights and grand pianos taken in exchange, and on which we have made extensive repairs. Also a few slightly used pianos which we will offer for sale at less than half their value. Call early and get the best bargains in the city and invite all to call and examine. HENRY F. MILLER & SONS PIANO CO., 395 Boylston st.

SQUARE PIANOS from $15 to $50, easy terms; also organs, guitars, violins, musical education. HENRY F. MILLER & SONS PIANO CO., 395 Boylston st.

50 NEW PIANOS $5 per month; second hand Xmas price, $155; regular price, $300; up to date; warranted; exchanged; rented; prices never higher. BLAKE'S, 504 Washington st.

3 BARGAINS THAT ARE BARGAINS—It is useless for us to say we pay full value for pianos, but we do say we have been 25 years upstairs, you have plenty of time given to move pianos, and our rent is low; therefore we can sell you a piano for one of $175 Kranich & Bach uprights, $125 Hallet & Davis uprights, $125 Hallet & Davis uprights, $100 Kranich & Bach uprights, $125 Hallet & Davis uprights, $150 Hallet & Davis uprights, $150 Hallet & Davis uprights, $150

EDITORIAL PAGE OF THE **BOSTON AMERICAN** BOSTON DECEMBER 7, 1909

BOSTONAMERICAN

80 AND 82 SUMMER ST., BOSTON, DECEMBER 7, 1909.

Can This Boy Make an Honest Living?

Certainly; and So Can Any Industrious American Boy

Copyright, 1909, by American-Journal-Examiner

Here is a letter from a parent whose view of present day conditions is unnecessarily pessimistic:

To the Editor of the Boston American:

I have a sixteen-year-old son who will graduate at High School in June. What will he do next? He would like to go to college, but that is beyond our means, as we have seven children younger than he, and it is a struggle to feed and clothe them all.

The boy says he wants to get a job, so that he can help us by his earnings, but what can he do but be a tool for corporation magnates or a subservient henchman for some political boss? A grocer offered him a job some time ago, but the grocer gives short weight and short measure, and I told him I would rather my boy did not learn business that way.

What can I do with my boy when he gets out of high school? Would it be possible for him to work his way through college? If not, can he earn an honest living?

It would be quite possible for this boy to work his way through college; but it is a question whether it is at all necessary.

If he has the same thirst for knowledge that has inspired the great men of history, he will get an education somehow. Whether or not he gets it in college makes little difference.

Benjamin Franklin never saw the inside of a college; neither did Lincoln, except as a visitor. Yet both men got the very best kind of educations.

As for earning an honest living, that is still possible in America, and will be as long as the nation shall exist.

The boy need be neither a tool for "corporation magnates nor the subservient henchman of some political boss."

The majority of employers are honest and are interested in getting honest employes.

In fact, if that boy could in advance **PROVE HIS HONESTY**, if he could convince the business men of his acquaintance that under no circumstances would he ever lie or cheat or steal in business, he would be so overwhelmed with good offers that he would find it hard work deciding where to begin.

As for cheating grocers, they are going to become scarcer in this country in the near future.

When so great and powerful a combination as the Sugar Trust is detected in using crooked scales, **AND FORCED BY PUBLIC OPINION TO STOP USING THEM**, despite bribery and influence and power, the little thieving grocer had better look out.

No mistake could be more serious than that all business is dishonest, and that a boy to get profitable employment must learn to steal.

Every great merchant in this country conducts his business with absolute honesty; deals honestly with his customers, and expects his employes to deal honestly with them.

An employe of a big department store caught misrepresenting goods to a customer would be got rid of speedily.

The little grocer who cheats and steals will always be a little grocer.

His next door neighbor, who deals fairly, is likely to grow, and may some day own a chain of grocery stores reaching every important city in the country.

The boy about whom this father is so troubled will without doubt be able to take care of himself. Any boy who realizes that he ought to make some return for the care his father and mother have lavished upon him will make his way in the world.

Let him begin as an office boy, an apprentice, a laborer, it makes no difference what. He will soon discover what he has the capacity to do better than anything else, and he can be trusted to do it.

But, in the name of common sense, do not let him begin with the idea that the world is dishonest. Let him trust other men till he has reason not to trust them. Do not make him suspicious of his employer, or his employer will be suspicious of him and he will have hard work to prove the suspicion unfounded.

Any boy who is willing to work twice as hard as other boys will soon begin to succeed twice as fast. And his success will be insured, instead of retarded, by his own honesty, and by his belief in the honesty of other men.

EDITORIAL POINTS

Dr. Cook, 'e took his hook.

By the way, wasn't something going to happen to the Sugar Trust?

When poets scrap, the muse gets the worst of it.

The House of Lords is up against the Commons. The result will be sad for the Lords, if precedent counts.

Sir Thomas Lipton is taking to aeroplanes. If he challenges the New York Yacht Club with one the members will undoubtedly insist that his air-yacht crosses the Atlantic under her own power.

An artist says he keeps a large wardrobe so that he may have a suit fitted to each mood. Most men find it hard enough to get a suit fitted to their figure.

After the roughness of football comes the soothing arrangements for the Jeffries-Johnson fight.

The **SUNDAY AMERICAN** is Boston's greatest newspaper. Something in it for everybody. More features and news than in any other newspaper. Circulation growing all the time.

LETTERS FROM AMERICAN READERS

BOARDING-HOUSE THIEVES

Editor BOSTON AMERICAN:

Will you publish the following letter in your editorial column and give your opinion of "furnished-room beats"? It might shame some of the young souls who dress above their means and forget to pay their room rent. Three years ago my husband died, leaving me $2,000 insurance. I bought a "well-paying furnished rooming house for $1,500. I worked day and night, cleaning, washing, attending the Tenants, and in fact almost killed myself trying to reduce expenses, as I had two small children to support, but at the end of two years was obliged to send the contents of the house to an auction room, for which I received $110.

The $100 I owed to the landlord for rent, so that after two years of hard work and lots of humiliation I had $10 to call my own, and my $2,000 gone. To-day I am working by the day for $1.60 per day and the city is caring for my children, and this is all due to a lot of young men who try to dress above their means and "beat their room rent." I am only one of the many who have been treated this way. What should be done with these mean fellows?

(Mrs.) A. V.

COMPLAINS OF LONG HOURS

Editor BOSTON AMERICAN:

Will you kindly publish the following letter in your valuable paper? Now that the holiday season is near at hand, the hour in which I am employed will remain open evenings until 10 p. m., and we girls will be obliged to work every evening without receiving recompense with no meals or a cup of coffee, and then if we should be five minutes late in the morning our superintendent "calls us down" in a very insulting way, which I consider very unfair. Therefore I appeal to you on behalf of fellow employes, including myself, to place this in your paper so that our employer may see this, and in this way we might get a little better treatment this year.

GRACE ROSENFELD.

Never Again

By T. E. POWERS

Copyright, 1909, by American-Journal-Examiner

I KNOW HER WOULD YOU LIKE TO MEET HER?
MISS TOTTIE LA LA
WHILE STROLLING ON THE BEACH ONE DAY
SURE!
TAKE MY CARD IN TO MISS LA LA, PLEASE.
ALL RIGHT WAIT OUT SIDE
STAGE DOOR
HEY, YOUSE MOVE ALONG
STAGE DOOR
IS YOU THE GENTS WHO WANT TO SEE MISS LA LA? SHE BEGS TO BE EXCUSED!
STAGE DOOR
HOW WOULD YOU LIKE TO GO AROUND TONIGHT AND BE INTRODUCED TO MISS SWEETERINO
NIX!
T.E. POWERS

ELBERT HUBBARD'S ARTICLE

THE GROUP IDEA

Especially Written for the American

By ELBERT HUBBARD

Copyright, 1909, by American-Journal-Examiner

THERE are many superior thinkers who believe that the society of the future will be established on the idea. That is, fifty, a hundred or five hundred people will work together for a common good—this in the interests of economy, education and mutual happiness. The value of a man's services to society is in proportion to his ability to work with other men.

He must be willing to give and take. He should be slow to anger, not see and hear too much, and keep a civil tongue in his head.

He should have faith in Nemesis, and have no time to act as an advance section of the day of Judgment.

Superiority is shown in this one thing—the ability to meet and mix with those of different temperaments and tastes on a basis of equality.

A man should be at home in any society. To be frank, open and full of good cheer; to refrain from interfering in affairs that are none of his, and to know that personal misunderstandings usually right themselves if let alone—these mark the superior person.

Late hours, strong drink, pretense, finesse and falsity all tend toward disintegration.

The very life of a community depends on coalition, loyalty and truth. In a free society the man who is a "rounder" would be instinctively shunned by everybody, and more especially by women.

The man who wishes to dictate, own, absorb and exclude will remain an individualist. In the course of time he may evolve enough altruism in his nature to fit him for communal life, and then he will enter upon it; but not before, any more than the savage will enter the stage of competition of commercialism without passing through the pastoral and agricultural stages.

Cider "works" and cleanses itself of its impurities. And so a community "works" and eliminates the bile, the bickering, the ill-tempered, the diseased, the untruthful. They are not discharged, but they grow very uncomfortable, and a silent, unseen principle dangles them off.

The head of a household may be as contrary and contumacious as he likes, stopping short of broken bones, but each and every member of a community is on his good behavior. He lives in the open, and he must live so he does not have to make explanations nor apologies. For him there are no company manners. He must remember the weekday to keep it holy. Each day for him is judgment day. His success lies in minding his own business—doing his work; and his power lies more in example than in explanation.

Success consists not so much in getting the praise of others as in securing the approval of one's inmost self.

Any man who has evolved far enough to set up a standard of thought and conduct in his own mind is fit for the communal life, and none other is.

Imprisoned American Girl

By ALICE STONE BLACKWELL

The American girl, Miss Alice Paul, whose imprisonment in England is causing so much discussion, had taken part in several woman suffrage demonstrations before the one for which she was arrested.

A few months ago a telegram to the American papers announced that three women had been discovered on the roof of a building where they had hidden themselves, waiting to ask questions during the speech to be made by a cabinet minister the next day. They were invisible from any point except the roof of a tower which was being repaired. Workmen engaged on the roof of the tower saw them and notified the police. When they were discovered, the dispatch said, they were almost dead with cold and exhaustion, having remained on the roof all night in the rain. They were got down with some difficulty and were jeered by the crowd.

That was the substance of the press dispatch. It was inaccurate and exaggerated, as almost all the cablegrams on this subject have been.

Instead of there being three women on the roof, there was only one, Miss Alice Paul. When the workmen saw her lying on the roof they began to pelt her with small missiles, under the impression that she was drunk. When she explained to them that she was a suffragette waiting to question the cabinet minister at his meeting, they not only ceased to molest her, but they all promised to keep her secret.

One workman had been absent on an errand when this explanation took place. On his return he caught sight of Miss Paul, and came to the conclusion that she was ill or intoxicated, and without saying anything to the others, notified the authorities.

When he found that she was a suffragette, he apologized to Miss Paul, and told her that if he had known it, he would not on any account have "given her away."

Miss Paul, although she had been on the roof all night in the rain, was in good condition, as she was wrapped in a waterproof and provided with food. When she was obliged by the police to leave, the workmen on the roof asked her first to make a speech to them on woman suffrage, and applauded her warmly at the close. This is only one of the many examples of distorted cablegrams in regard to this suffragette. Whether was the statement made twice over that the field poured upon the ballot boxes at Bernoudsey was corrosive acid. Miss Christabel Pankhurst writes that it was merely a harmless colorless fluid meant to stain the ballots. Miss Pankhurst, it may be said in passing, does not approve of trying to spoil ballot papers, but she approves still less of misrepresenting the actions of the women whose impatience found vent in this way.

Rhymo the Monk

By GUS MAGER

Copyright, 1909, by American-Journal-Examiner

IF YOU'RE TIRED AND NEED A REST FIRST REMOVE YOUR COAT AND VEST!
KEEP YOUR SHIRT ON IF YOU CHOOSE, BUT BE SURE TO SHED YOUR SHOES!
THEN LIE DOWN AND TAKE YOUR EASE, SOLID COMFORT — THAT'S THE CHEESE!
HEY YOU! GET OUT AND CLEAN THE SNOW OFF YOUR SIDEWALK BEFORE I PINCH YOU!
Gus Mager

The Hallroom Boys

By H. A. MacGILL

Copyright, 1909, by American-Journal-Examiner

SAY FERD, WE'RE BOOKED FOR OUR WEEK END VISIT AT THE SPONDOOLIX GIRLS HOUSE THIS TIME AREN'T WE? OF COURSE THE TROLLEY WOULD TAKE US MOST OF THE WAY, THEN WE COULD HOOF IT THE REST, BUT WE OUGHT TO DRIVE UP IN AN AUTO AS THE GIRLS THINK WE OWN ONE
LET'S BORROW PERKYS.
1
USING YOUR MACHINE TO-NIGHT ARE YOU PERKY, GEE - THAT'S TOO BAD. BY GEORGE - I KNOW WHAT I'LL DO YOU'VE GOT A SPARE AUTO HORN AND A COUPLE OF SPARE RIMS UP IN YOUR ROOMS HAVEN'T YOU. LEND THEM TO ME WILL YOU OLD MAN?
SURE HALL-ROOM, WHAT TRICKS ARE YOU UP TO NOW?
2
WHEN WE GET TO THE HOUSE WE'LL HONK TO BEAT BLAZES, AND THE GIRLS'LL THINK WE CAME IN OUR OWN MACHINE. GOOD THING THERE'S LOTS OF SHRUBBERY IN FRONT OF THE HOUSE, OTHERWISE THEY MIGHT BE LOOKING OUT OF THE WINDOW AND WONDER WHERE OUR MACHINE WAS. GET OUT OF THE ROAD MUT! — WANT TO GET RUN OVER?
GEE - I DIDN'T THINK THE HOUSE WAS SO FAR FROM THE TROLLEY.
HONK
3
GIVE IT TO HER GOOD PERC.
WE'LL HIDE UNDER THE BUSHES TILL WE COME BACK.
WHY THERE'S THE BOYS. WONDER WHAT THEY'RE BLOWING THAT HORN FOR? SOME PRACTICAL JOKE I SUPOSE.
WE'LL SLIP IN THE BACK WAY BEFORE THEY SEE US.
HONK — HONK!
4
WHY GOOD AFTERNOON MISS SPONDOOLIX. WE ARE TAKING ADVANTAGE OF YOUR KIND INVITATION TO SPEND THE WEEK END WITH YOU.
5
YES, WE SENT OUR CHAUFFEUR BACK TO THE CITY AS WE DIDN'T WISH TO IMPOSE UPON YOUR HOSPITALITY TOO MUCH. JUST GOT BACK FROM POSTING A LETTER IN THE VILLAGE DID YOU? REALLY, THAT WAS TOO BAD. IF WE'D BEEN A BIT SOONER, WE COULD HAVE OVERTAKEN YOU AND BROUGHT YOU HOME IN OUR CAR.
YES, JUST ABOUT 10 MINUTES AGO.
WE HAD A DELIGHTFUL RIDE DOWN, PERFECT ROADS.
6